GUERNSEY
BREEDERS' JOURNAL

April 7
1964

DEDICATED TO BREED PROGRESS

GOLDEN GUERNSEY
MILK PRODUCTS

FOREMOST GUERNSEYS

Foremost in Name and Breeding Fame

Foremost Footprint

Langwater Foremost

LONGEVITY
+
LIFETIME PRODUCTION

Are They Inherited?

99.7% Of Our Present Herd Carries The Blood Of The Great FAITHFUL Family

MIXTER FAITHFUL — born 12-17-18, died 2-19-41. Lived 22 years and had 6 PR sons, 5 tested daughters including **Valor's Faithful** (12-23-30—6-24-41) and **Foremost Keepsake** (12-12-33—6-10-46).

Her Daughter, SUPERB'S FAITHFUL — born 1-10-33, died 4-23-48. Lived 15 years, 3 months. 10 official records total 156,416—8,115, and average 15642—812. Dam of 4 summarized sons, 3 tested daughters (1 E, 1 VG).

Her Daughter, FOREMOST QUANTITY — born 9-22-39, died 11-7-57. Lived 18 years. VG '48—E '55. 8 official records total 137,889—6,294, and average 17236—787. Liebers Trophy winner, 1952. Dam of 4 PR sons (1 GOLD STAR with 6 GOLD STAR sons), 3 tested daughters — all VG.

LIVING PROOF — ALL IN THE HERD AND GOING STRONG — 4 Direct Female Descendants Of MIXTER FAITHFUL

A Daughter Of QUANTITY

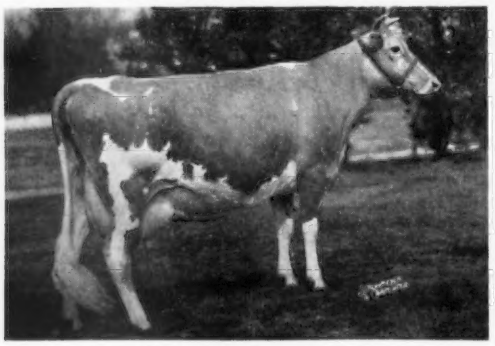

Foremost Footprint's Quantity, VG 8 times
Born 3-8-47. 17 years of age.
6 official records total 109,053—4,787 (3 on 3x, 3 on 2x). Lifetime production to date 134,881—5,903. Dam of 3 PR sons (1 GOLD STAR), 4 tested daughters (2 VG, 1 D). Her full brother, **Foremost Quantity's Royal** (8-23-50), is still in service. **He is the breed's only GOLD ★ SIRE to have 6 GOLD STAR sons.**

Maternal Granddaughter Of QUANTITY

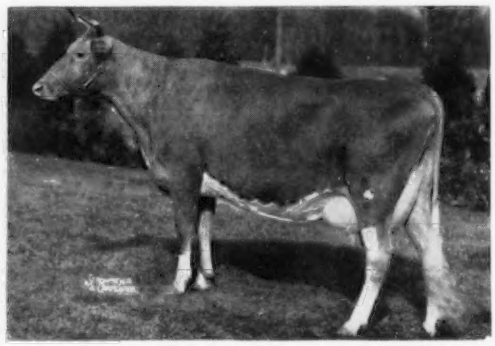

Foremost Footprint's Quality, VG '55—E '57 '63
Born 8-15-46. Over 17½ years of age.
11 official records total 163,999—7,684. Lifetime production to date, 174,910—8,233 (12 lactations—1 DHIA, 3 on 3x, 9 on 2x). Dam of 2 PR sons, 5 tested daughters. A daughter of **Foremost Comet's Quantity** (6-25-44—7-27-57), dam of 6 tested daughters (1 E, 4 VG, 1 D).

Maternal Granddaughter Of SUPERB'S FAITHFUL

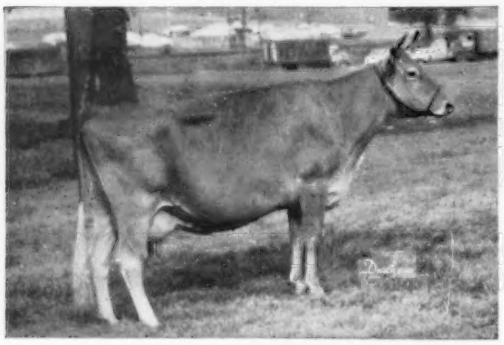

Foremost J. C.'s Faithful, E 6 times
Born 10-6-50. 13½ years of age.
7 official records total 84,113—3,709 (2 on 3x, 5 on 2x). 2nd Aged Cow, Mo., 1959. Dam of **Foremost Footprint's Superior,** GOLD ★ SIRE, and 5 tested daughters, 1 on test. A daughter of **Foremost Crown's Faithful** (5-28-43—2-8-60), VG 4 times, made 7 official records and was dam of 2 PR sons, 5 tested daughters.

A Daughter Of FOOTPRINT'S QUALITY

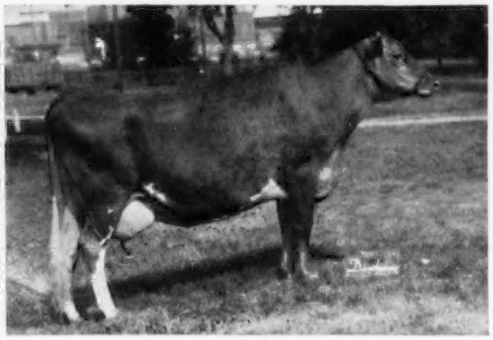

Foremost J. C.'s Qualitina, VG 4 times
Born 6-17-53. Nearly 11 years of age.
7 official records total 85,053—3,527 (1 on 3x, 6 on 2x). 3rd Aged Cow, Mo., 1960. Dam of **Foremost Happy Valor** (in service with first daughters due this summer), 3 tested daughters (2 VG, 1 D).

For more facts on this great female line, see our February 7, 1964 and March 7, 1964 Journal advertisements.

FOREMOST GUERNSEYS

Department of Dairy Husbandry, University of Missouri, Columbia, Missouri — Telephone GIbson 9-9689

Farm located on Highway 40, eight miles west of Columbia
Address correspondence to Foremost Farm, R.R. 3, Columbia, Missouri
Telephones — Farm Office: GIbson 2-6276, Supt.'s Residence: GIbson 2-5251

L. R. RAINEY, Superintendent
J. E. EDMONSON, Dept. Chairman
A. C. RAGSDALE, Professor Emeritus
BRYAN LAIL, Herdsman

TO THE GUERNSEY SALE MAY 7

A 2-YEAR-OLD THAT'S GOING TO BE VERY HARD TO BEAT. WE KNOW WE CAN'T.

HERSELF . . .

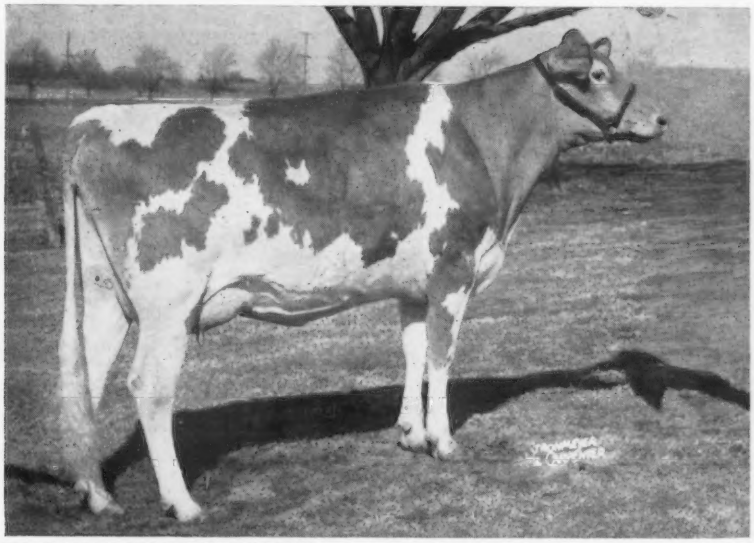

WOODACRES EMPRESS BLANCHE
Reserve Junior Champion at the National, 1963
Reserve All-American Senior Yearling, 1963
Born 8-8-61; Calved 1-7-64 & will be held open
On test in 82 days 3350—173—(2-5)—HIR—2x

Her Sire's Dam . . .

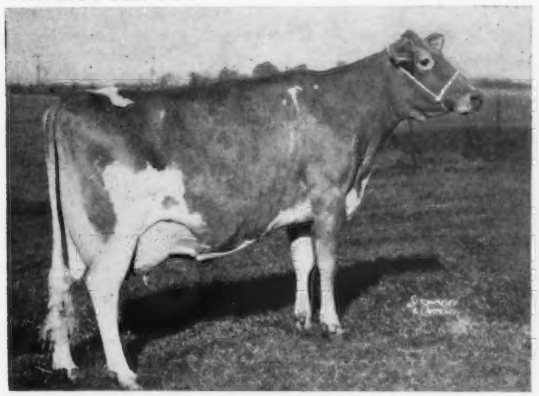

SENECASIDE MERYL
Excellent 7 times — 94.5 '61
The only 5x AA Guernsey regardless of age or sex. Also the only 5x AA Aged Cow. Gr. Ch., N.G.S., '57, '58, '59; Best Udder, Nat'l., '59. 8 rec. incl.: 14015—702—(6-7)—305—2x; 13428—716—(7-8)—305—2x; 13366—722—(8-9)—HIR—305—2x. 3 daus. at Woodacres: 1E, 2VG. Sons at Middle Tenn. A.B.C., Mich. A.B.C., and Harry Blessing's, Wrightsville, Pa.

Her Very Good Dam . . .

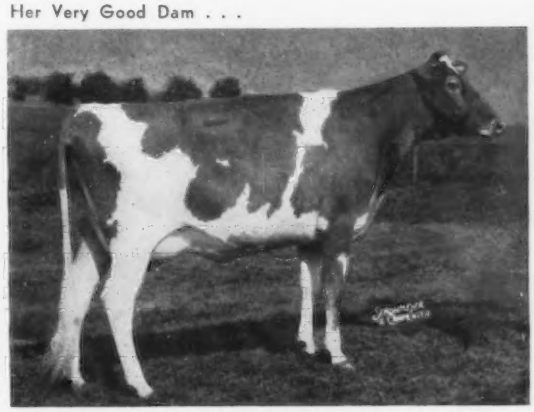

WOODACRES QUEEN L. BLANCHE
Very Good
8495—534—(2-2)—HIR—305—2x
Died while in milk as 3-year-old

"This is one of the better 2-year-olds that we have seen this year, and she should be able to ring the bell against the best 2-year-olds. She is eligible for the 1964 National 2-Year-Old Futurity. She is a daughter of Woodacres Emporer, whose daughters are most impressive at Woodacres. Emporer is a son of Senecaside Meryl, and this family is fast proving to be one of the strongest reproducing families, both in the female line and through several sires that are in heavy service from Meryl and her dam."

John Merryman

WOODACRES *Royal Guernseys*

BOX 669, PRINCETON, N. J.

FEDERAL ACCREDITED HERD NO. 526851
•
N. J. ABORTION-FREE HERD NO. 424

ATHERTON W. HOBLER, Owner — M. B. SOWERBY, Manager — Tel. HOpewell, N. J. 6-0361

CHEDCO FARM

Consigns two daughters of **Fairlawn Blanche's Actor** (Gold Star Sire) to the Spring Sales.

1. A two-year-old daughter of **Fairlawn H. Coquet** to the **Kentucky National Sale,** Louisville, Kentucky, April 27.

Herself

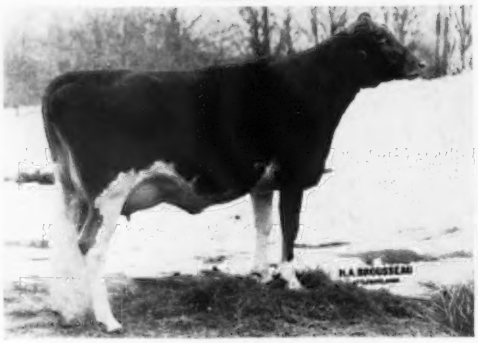

CHEDCO ACTOR'S EGRETTE
Born: June 17, 1961
Calved: Feb. 8, 1964
On test: 1371—64—2—7—27 days—2x HIR
Milked 50.8 lbs. for the tester in Feb.

Her Excellent Dam

Fairlawn H. Coquet—E 4 times
13986—722—Jr2—365C—3x
12238—600—Sr3—305C—3x
16994—861—7yrs—365C—3x
15117—747—11yrs—340—2x
13965—726—12yrs—365—2x
11343—576—13yrs—305—2x
Coquet is still in the herd at 18 years.
Her Dam: Fairlawn Peerless Egrette — E 4 times
15957—802—5yrs—365—3x

Egrette has great size and scale, with good bone and a very pleasing udder. She will be sold open and can be bred to the bull of your choice.

2. A bred heifer, senior yearling from the Fun Family, to **The Guernsey Sale,** Hanover Hill Farms, Yorktown Heights, New York, May 7.

CHEDCO ACTOR'S REVEL, born September 7, 1962, bred to Franchester Cecilia's Nugget, February 6, 1964.

Her Dam

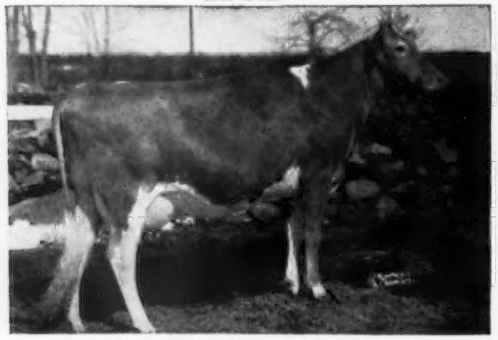

Chedco Marmion's Fun—VG 88
12703—676—Jr2—365—3x
12449—645—Sr4—305—2x
9547—470—5HIR—305—2x
Her Dam: Educator's Fun of The Glen—E 4 times
Gold Star Dam
14972—683—Sr4—365C—3x
13941—669—8yrs—365C—3x

Paternal Sister To Egrette And Revel

Chedco Actor's Sally—E 92
On test: 7692—401—Jr2HIR—2x in 194 days
Sire: **Fairlawn Blanche's Actor**
Gold Star Sire
23 daus., 28 rec. av. 10709—573 (305—2x M.E.)
28 daus. classified av. 85.6, 3 Excellent

Revel is a very upstanding, straight, stretchy heifer, and should make an excellent prospect for a Senior Yearling this fall.

Blanche's Actor has done a most outstanding job in our herd and we feel that these two heifers are good representatives.

Plan to see them at the Sales.

C. E. COTTING, Owner
50 Federal Street, Boston, Mass.

DR. E. B. HOPPER, Consultant
Chedco Farm, Berlin, Mass.

Federal Accredited No. 100024
State Bang's Free No. 20
ANDREW C. WARNER, Herd Manager
Telephone: Berlin, Terminal 8-2861
Area Code 617

ROUTE 62
BERLIN, MASS.

ROLAND B. PLUMMER, Herdsman
Telephone: Berlin, Terminal 8-2445

Index of Advertisers

Allied Mills, Inc. — Ind. 471
American Breeders Service — Wis. 487
Badger Breeders Cooperative — Wis. 449
Bedlam Farm — Conn. 477
Belle Terre Farms, Inc. — N. J. .. 506
Blakeford Farm — Md. 481, 512
Bonanza — Idaho 474
Box 6 472
Brownies Guernsey Farm — Ore. 499
Chedco Farm — Mass. 440
Conora Farm — Ohio 505
Cowham Farm — Mich. 470
Curtiss Breeding Service, Inc. — Ill. 490, 491
Diversified Farm — Idaho 499
Edgewood Farm — Mass. 516
Edisto Farms — S. C. 508
Elmwood Farm — Iowa 476
Emroy Farm — N. Y. 485
Erwin, Francis K. — N. H. 473
Far West Farm — Wash. 494, 508
Fearing Co., O. David — Minn. .. 472
Foremost Guernseys — Mo. II Cover
Franchester Farms — Ohio 509
Franklin Serum Co. — Colo. 473
Friendship Hill Farm — Pa. 532
Garey Cattle Sales — Pa. .. 486, 503
Gayoso View Farm — Miss. 492, 516, III Cover
Golden Hills Farm — Ind. 476
Grain Meadow Guernsey Farm — Ind. 493, 505
Granger Sales Co. — Conn. 472
Grassland Farm — Conn. 515
Grayce Farms — Pa. 514
Graysmarsh Farm — Wash. 482, 502
Green Pastures Farm — Idaho ..... 536—538
Greystone Farm — N. Y. 513
Hanover Hill Farms — N. Y. 484
Hermitage View Farm — Tenn. 488, 489
Hidden Springs Farm — Ore. 482, 497
Highfield Farm — Conn. 479
Hominy Hill Farm — N. J. 447
Idacrest Farm — Idaho 497
Ideal Guernsey Farms — N. J. 442
Kentucky Nat'l Show & Sale — Ky. 503
Lindean Farms — Wash. 478
Loch Leven Farm — Ind. 518
Mammoth Maples Farm — Ore. .. 501
Maxvale Guernsey Farm — Wash. 500
McDonald Farms — N. Y. 517
Merryman Co. — Md. 531, IV Cover
Mich. G. B. A. — Mich. 470
Morse, William H. — Maine 472
Mulhocaway Guernseys — N. J. .. 483
National Agri'l Supply Co. — Wis. 473
Nelson-Dykes Co. — Texas 472
New Haven Guernsey Farm — Wash. 501
North Gate Farm — Wash. 533
Old Farms — Conn. 480
Pacific Northwest Classic Sale — Idaho 498
Pathways Farm — Wash. 486
Pinehurst Farms, Inc. — Ill. 495
Prestdale Farm — Idaho 500
Ran-El Co., Inc. — Calif. 472
River Road Farm — Wash. 478
Roberts Dairy Co. — Nebr. 518
Roetta Guernsey Farm — Wash. .. 485
Rolling Acres Farm — Ill. 504
Rosewood Rarms — Ill. 507
Standard Equipment, Inc. — Md. 473
Sterling Research Co. — N. Y. 472
Strohmeyer, Jr., H. A. — N. Y. .. 472
Thunderhead Farm — Idaho 496
Transcript Printing Co. — N. H. .. 473
Tri-State Breeders Co-op — Wis. 510, 511
Van Dervort Studio — N. Y. 472
Western Glow Farms, Inc. — Wash. 496, 506
Westlynn Farm — Idaho 496
Wetmore, Fred C. — Ohio 472
Witschi, Edward — Ohio 472
Woodacres — N. J. 439
Woods, Mort — Okla. 472, 475
Wyno Farms — Pa. 534, 535
Yellow Creek Farm — Ind. 513

Call To 87th Annual Meeting

April 1, 1964

Members of
THE AMERICAN GUERNSEY CATTLE CLUB

Call to the Eighty-seventh Annual Meeting:

The Eighty-seventh Annual Meeting of THE AMERICAN GUERNSEY CATTLE CLUB will be held at the Holiday Inn Motel, 440 West 57th Street, New York, New York, Tuesday, May 5, 1964, at 9:30 A.M.

The business of the meeting will be to act upon:

The election of members of the Board of Directors; the report of the Secretary-Treasurer; designation of Auditors for the year 1964; recommendations of the Board of Directors and all matters relating to the Club and its activities.

To consider amendment of the Constitution and By-Laws as follows:

Amend Article VII of the Constitution and By-Laws by adding the following new paragraph **F** to Article VII:

> The Secretary shall keep on file any information received by him which may be indicative that any registered Guernsey animal is a carrier of an undesirable recessive factor which might adversely affect its use or value for breeding purposes. The Secretary shall, with the full cooperation of the members, make such investigations as may be necessary based on information received by him relative to such undesirable recessive factors and shall report to the Board of Directors the results of such investigation. The Board of Directors shall determine what recessive factors, if any, are considered to be undesirable in the Guernsey breed and shall take whatever action it may consider necessary to eliminate or control such undesirable recessive factors. The Club may release any information or data which it may have pertaining to undesirable recessive factors, as defined by The Board of Directors, in any registered Guernsey animal or animals to any member of the Club upon the written request of the member, and neither the Club, its officers, directors or employees shall be liable for damages, or otherwise, for the release of such information to its members.

A ballot for election of members of the Board of Directors is enclosed, along with a short biographical sketch regarding each nominee, and also a proxy blank for your convenience in case you are unable to be present in person at this meeting. Proxies cannot be used in election of Directors.

Yours very truly,
R. D. Stewart
Secretary

RDS:MJB.
Enclosures

Chat . . .

Cliff Finley has been ill in a hospital in Sun City, Ariz., with virus pneumonia. However, he is now at home and coming along fine. Mrs. Finley writes that they have been staying at 10309 Desert Hill Drive, in Sun City, for the winter, but expect to return home to Des Moines, Iowa, the first of May. Best wishes, Cliff.

Abe Webb, capable herdsman for Charles Wood, Dothan, Ala., Guernsey herd, was recently accidently killed when the gun he was carrying was discharged.

The mother of George W. Chambers, National Field Representative, Owatonna, Minn., passed away on January 30 at nearly 92 years of age. George reports that she had been in good health up until Christmas time when she was injured by a fall. Guernsey breeders join us in sending sincere sympathy to George and his family.

Gordon Hall, 575 Snowden Lane, Princeton, N. J., writes that he returned home from the hospital the first week in February and appears to feel a little better right along. He says that at least he has a good alibi for not shoveling snow. However, the seed catalogs have been marked. Best wishes.

Second Class postage paid at Peterborough, New Hampshire

Ideal Guernsey Farms

GOLDEN GUERNSEY

BUILDING ☆ FOR ☆ A ☆ CENTURY

THE WORLD'S LARGEST AND GREATEST PRODUCING HERD OF PUREBRED GUERNSEYS
NO BUSINESS TRANSACTED ON SUNDAY

CONSIGNED — 2 HEAD — Both Very Good { One By NINSUPER / One By TETON

KENTUCKY NATIONAL SHOW AND SALE

Exposition Center, Louisville, Kentucky—Monday, April 27, 1964

/Ideal's Ninsuper's S. Susan — Dropped September 2, 1960 — VG '63 (88)

7117—394—Jr3HIR—3x in 176 days (still on test)

Dur. September 20, to **Northern Hermes May Royalty** (Northern F Hermes—Dinsmore Mayroyal Pina, VG '59, *18527—790—5yrs—365C—2x, 19721—832—7yrs—365—2x).

Sire: **Ideal's Ninsuper**
20 daus., 24 rec. av. 12181—5.3%—644 (M.E.—305—2x), 35 cl. av. 82%. A son of **Ideal's Superior,** GOLD ★ SIRE, 182 daus., 427 rec. av. 12556—5.5%—689 (M.E.—305—2x), 134 cl. av. 84.1%.

Dam: **Ideal's Superline's S. Susie,** VG '63
13533—831—Sr2—365—3x
12345—731—Sr2—305—3x
17772—1044—5yrs—365—3x
A daughter of **Ideal's Superline,** 60 daus., 124 rec. av. 11012—5.1%—566 (M.E.—305—2x), 52 cl. av. 82.4%.

Three Production Trophy Winners Close-Up In The Pedigree Of S. SUSAN

Her Sire's Full Sister

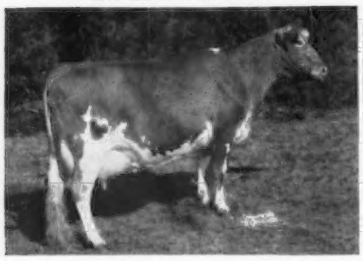

Ideal's Superior's Ninon, VG '63
17009—*1020—Jr2—365—3x
*21632—*1218—Sr3HIR—365—2x
*20754—*1131—Sr4HIR—365—2x
19317—*1070—6yrs—305—3x
Tarbell Trophy, 1961

Her Sire's Dam

Ideal's Beacon's Nina
20385—*1223—5yrs—365—3x
20195—*1210—7yrs—365C—3x
11 records, 4 Class Leading, average 16436—953.
Liebers Trophy, 1960

Her Dam's Dam

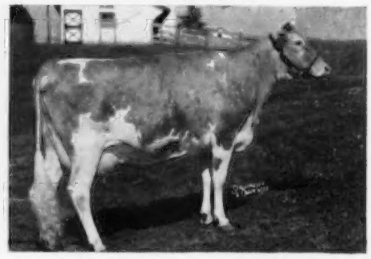

Ideal's Wistar's S. Susie, VG '62
★ GOLD STAR DAM ★
8 records, all over 12,000—650, include:
21294—1195—8yrs—365—3x
*20235—*1115—10yrs—305—3x
Tarbell Trophy, 1959

/Ideal's Teton's Cordelia — Dropped October 20, 1960 — VG '63 (87)

8944—491—Jr2HIR—275—3x — Freshened in March — selling open.

Sire: **Ideal's Teton,** 31 daus., 39 rec. av. 10952—5.4%—591 (M.E.—305—2x), 44 cl. av. 84.5%. **Sire of 6 Excellent daughters.**

Dam: **Oram's Don's Cordelia,** *19234—*952—Jr2—365—3x, 19438—1007—Sr3—365—3x, 18312—905—6yrs—365—3x, a daughter of **Ideal's Dandy Boy's Cordelia,** 19674—850—6yrs—365C—3x.

Maternal Sister To Her Dam

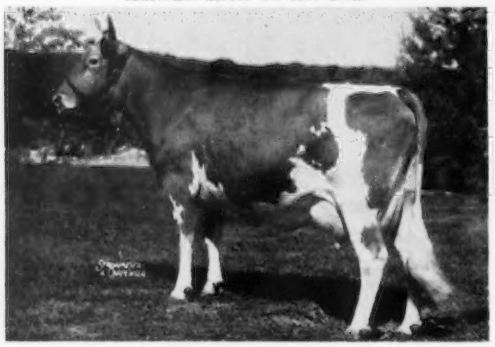

Ideal's Superior's Cordelia
16334—*931—Jr2—365—3x
13951—*762—Sr3—305C—3x
*18001—*1005—Sr4—365—2x
18787—963—6yrs—365—2x
15865—870—7yrs—350—2x
Sold in 1954 for $5,200.

Her Sire's Full Sister

Ideal's L. D.'s Trixie
17860—916—Sr3—365—3x
18915—980—5yrs—365—3x
*23141—*1313—6yrs—365—3x
22255—*1235—8yrs—365—3x
4 tested daughters include a GOLD ★ DAM that has a GOLD STAR son.

"IT'S ALL IN THE RECORDS"

JACOB TANIS & SONS, Proprietors
JOHN TANIS, D. V. M.
JACOB TANIS, JR., Farm Manager
LLOYD B. SIMMONS, Herdsman

GOLDEN GUERNSEY

IDEAL GUERNSEY FARMS

Augusta-Sussex County-New Jersey

The American Guernsey Cattle Club

OFFICERS AND BOARD OF DIRECTORS

Lloyd S. Riford, Auburn, N. Y., President, '65.
Otto H. Liebers, Lincoln, Nebr. 68503, Vice-President, '64.
John Lyman, Middlefield, Conn., 2nd Vice-President, '66.
Robert D. Stewart, Secretary-Treasurer.
Kenneth A. Brighton, Attorney.
Merritt H. Adamson, Camarillo, Calif., '67.
Monroe C. Bouton, Mount Vernon, Ohio, '68.
Frank D. Brown, Jr., Port Deposit, Md., '66.
George M. Dynes, Mount Vernon, Wash., '64.
Raymond Goeringer, Dallas, Pa., '65.
J. B. Guess, III, Denmark, S. C. 29042, '67.
Jack Lively, 11200 Denton Drive, Dallas 29, Texas, '68.
Greyble L. McFarland, Jr., RD 1, Box 708, Indianapolis 27, Ind., '65.
Gavin W. McKerrow, Pewaukee, Wis., '66.
W. H. Odlum, Roselle, Ill., '67.
Jacob Tanis, Augusta, N. J., '68.
James C. Walker, Stoneville, Miss., '64.
(Year indicates Board term expiration.)

ADMINISTRATION

Robert D. Stewart, Secretary-Treasurer.
Herbert C. Nichols, Office Manager and Asst. Comptroller.
John A. Fitzgerald, Head Mailing and Maintenance.

COMPTROLLER

F. Russell Abbott.

HERD REGISTER

Irving E. Nichols, Director.

PRINTING

Leonard E. Cashion, Director.

PEDIGREES AND CLASSIFICATION

Clarence W. Greenie, Director.
Lawrence O. Colebank, Official Classifier, 1 Circle Hill Drive, Knoxville 19, Tenn. 37901.
J. McK. Jeter, Asst. Classifier, P. O. Box 394, Zephyrhills, Fla.

PRODUCTION TESTING

Socrates Kereazis, Director.

IBM

George N. Eastman, Director.

GUERNSEY BREEDERS' JOURNAL

Richard G. Price, Managing Editor.
John R. Wheeler, Advertising Manager.
Arlene M. Delaney, Asst. Editorial.

PROMOTION

Bill Maynard, Director.

EXTENSION

Mack H. Alman and Ralph W. Coarsey, P. O. Box 1961, Spartanburg, S. C. Territory: Alabama, Georgia, and North and South Carolina.
Ballard K. Bennett, 119 Gazette Bldg., Texarkana, Texas 75501. Territory: Arkansas, Louisiana, Mississippi, Oklahoma, Tennessee and Texas (except extreme southwestern tip).
George W. Chambers, 515 S. Lincoln St., Owatonna, Minn. Territory: Iowa, Kansas, Minnesota, Missouri, Nebraska, North Dakota, South Dakota and Wisconsin.
A. Wendell Fuhriman, Room 1, Thatcher Bldg., Logan, Utah. Territory: Arizona, California, Colorado, New Mexico, Nevada, Southwestern Texas and Utah.
J. McK. Jeter, P. O. Box 394, Zephyrhills, Fla. Territory: Florida.
David J. Kjome, 314 Robertson Bldg., 4th and Main Sts., Lafayette, Ind. Territory: Illinois, Indiana, Kentucky, Michigan and Ohio.
Elmer J. Meadows, Room 302, Corbett Bldg., Portland 4, Ore. Territory: Idaho, Montana, Oregon, Washington, and Wyoming.
H. Joseph Pendergast, 3 Main St., Cobleskill, N. Y. 12043. Territory: New York.
New England Office, 43 Hope Ave., Worcester, Mass. Territory: Connecticut, Maine, Massachusetts, New Hampshire, Rhode Island and Vermont.
Roger L. Strack, 22 East St., York, Pa. 17407. Territory: Delaware, District of Columbia, Maryland, New Jersey, Pennsylvania, Virginia and West Virginia.

GUERNSEY BREEDERS' JOURNAL

IN THIS ISSUE
APRIL 7, 1964

Vol. 113 — No. 7

FEATURE ARTICLES

441 **Call To Annual Meeting**
444 **Testing and Classification** – By R. G. Price
451 **From The Secretary's Desk** – By R. D. Stewart
452 **87th Annual Meeting, The American Guernsey Cattle Club** – By Bill Maynard
454 **Nominating Committee Selections For Election To Board of Directors**
457 **A 1,000-Cow Mechanized System** – By Mitchell F. Kosciusko
459 **Florida State Fair** – By J. McK. Jeter
460 **San Antonio Livestock Exposition** – By Ballard K. Bennett
461 **Georgia Annual Meeting** – By Mack Alman
461 **Michigan Annual Meeting** – By Walter Frahm
462 **South Central Ohio Meeting**
463 **North Central Ohio Meeting**
463 **Ontario Breeders Tour** – By Earl N. Shultz

DEPARTMENT INDEX

441 **Index of Advertisers**
445 **GOLDEN GUERNSEY News**
448 **Classification Schedule**
460, 469 **New Members**
466 **Class Leaders:**
Gayoso View Fame's Debby, Ideal's Trisuper's Annamae, El Moore Farm Muriel's Angie, Ideal's Superior's Nicki, Ideal's Trisuper's Buttercup, Pine Vista Bon. Luma, Suneslope's P.E. Elley.
519 **What The Cows Are Doing On Official Test**

THE COVER

Oregon Dairy Princess, Linda Olsen, Coos Bay, and Rockdell Bonita, owned by Mr. and Mrs. C. B. Fish, West Linn, Ore., pose for a picture during their busy schedule at the Pacific International. "Bonita," was Honorable Mention All-American four-year-old in 1963.

Subscription Price: United States, $3.00 per year.
Outside United States, $4.00 per year.
CLOSING DATES FOR ADVERTISING COPY
7th of the month preceding for issue of the 7th.
23rd of the month preceding for issue of the 23rd.
(Each issue is mailed eight days before date of publication)
Published the seventh and twenty-third of each month by The American Guernsey Cattle Club, 70 Main St., Peterborough, New Hampshire 03458
Any address changes should be sent to
Guernsey Breeders' Journal, 70 Main St., Peterborough, N. H. 03458
Telephone: 603-924-3344

Testing And Classification Work Together In Developing More Efficient — Longer Lasting — Higher Producing Cows

THE policy of The American Guernsey Cattle Club to make available to breeders of purebred Guernsey cattle a sound testing and classification program, has played its part in helping breeders to make steady improvement in the production of Guernseys throughout recent years.

Breeders of purebred dairy cattle strive to develop cows that will work efficiently and wear for a good number of years. In order for a cow to be able to work efficiently and perform for a longer time, she must have the right kind of type. To many, good type means a straight topline, level rump, straight hind legs and a reasonably level floor to the udder. These qualities are important, but many other things must be taken into consideration, such as openness, dairy character, depth of chest and body, flat rib, good size, feminine head, strong muzzle, and good texture of udder. An udder that does not have capacity, quality, proper shape and the right attachment is seriously deficient in what we strive for in developing cows that work efficiently and wear for a long time. We want an udder that is held above the hocks at all ages, wide and high in rear attachment and coming as far forward as a line dropped from the front of the hip. We want medium sized teats that lend themselves to ease of machine milking. We want cows that stand on a good set of feet and legs, so they are able to get around for a long time.

Evidence of dairyness is important. A cow with the best rump in the world, or the largest size, or best shaped udder, would not be considered a good type cow if she was thick, coarse and meaty, and failed to milk. These kind do not generally produce well, nor do they classify high.

Classification is a comparison of an actual cow with an Ideal, and that Ideal is designed along the lines that will help breeders to develop cows that work efficiently and last a long time. In classifying a cow, her general appearance, breed character, shoulders, feet and legs, rump, dairy character, body capacity, and mammary system, including fore, rear udder and teat placement, are all taken into consideration. In most instances, the higher classifying cows are the higher producing cows, for they have the necessary qualities that make a cow able to work efficiently and last a long time. Some may call it "utility type," others may call her a higher classifying cow, but in either event both cows have the same characteristics and conformation that make her a more efficient, longer lived dairy cow. Occasionally, we get cows that have that extra something that enables them to be a sale top, a show ring champion, or a great brood cow that goes on to recognition over and above her ability to be a high producing dairy cow.

Richard H. Price

Golden Guernsey, Inc.

OFFICERS
Lloyd S. Riford, Auburn, N. Y., President, '65.
Otto H. Liebers, Lincoln, Nebr. 68503, '64.
Robert D. Stewart, Secretary-Treasurer.
F. Russell Abbott, Comptroller, Ervin F. Diamond, Asst.

GOLDEN GUERNSEY COMMITTEE
Frank D. Brown, Jr., Chairman, Port Deposit, Md., '65.
Merritt H. Adamson, Camarillo, Calif., '66.
Otto H. Liebers, Route 1, Lincoln 2, Nebr. 68503, '64.
Jack Lively, 11200 Denton Drive, Dallas 29, Texas, '64.
Greyble L. McFarland, Jr., RD 1, Box 708, Indianapolis 27, Ind., '64.
Gavin W. McKerrow, Pewaukee, Wis., '65.
James C. Walker, Stoneville, Miss., '66.
(Year indicates Committee term expiration.)

ADMINISTRATION
W. Donald Moffat, Director of Milk Sales.
Mike Stuhlsatz, Representative.
Ida L. Schmid, P. O. Box 182, Tallevast, Fla., Representative.

FIELD REPRESENTATIVES

FLORIDA
J. McK. Jeter, P. O. Box 394, Zephyrhills, Fla.

MICHIGAN
Elliott W. Hawkes, Abbey Apartments, Apt. 4, 728 West Lenawee St., Lansing, Mich. 48910

TRI-STATES
Darrell Ehrlich, 330 W. Broadview Drive, Lincoln 5, Nebr. 68503

STATE REPRESENTATIVES

CALIFORNIA
Arthur W. Telfer, Sec.
California G. C. C., Inc., P. O. Box 713, Sutter Creek, Calif.

ILLINOIS
George A. Campbell Jr., Field Sec., Illinois G. B. A., Inc., 5 North River Street, Batavia, Ill.

INDIANA
Robert E. Jones, Sec.
Indiana G. B. A., Box 426, Mulberry, Ind. 46058

MARYLAND
R. A. McLaughlin, Field Sec., Maryland Co-op. G. B. A., Box 247, Lutherville, Md.

MISSOURI
G. B. Secker, Field Representative.
Missouri G. B. A., Palmyra Rd., Rt. 2, Hannibal, Mo.

NEW ENGLAND
Office, 43 Hope Ave., Worcester, Mass.

NEW JERSEY
Wm. M. Nulton, Jr., Field Sec.
Louis Gruninger, Asst. Field Sec.
New Jersey G. B. A., New Jersey Agricultural Exp. Sta., New Brunswick, N. J.

NEW YORK
H. Joseph Pendergast, Business Manager, New York State G. B. Co-Op., Inc., 3 Main St., Cobleskill, N. Y. 12043

NORTH AND SOUTH CAROLINA
Mack H. Alman, Sec-Treas.
Ralph W. Coarsey, Field Representative, North and South Carolina G. B. Associations, P. O. Box 1961, Spartanburg, S. C.

OHIO
Ronald Eberhard, Business Manager.
Ohio G. B. A., P. O. Box 289, Worthington, Ohio.

PENNSYLVANIA
William H. Juzi, Business Manager.
Arthur L. Mulford, Golden Guernsey Sales Representative.
John F. Blyholder, Jr., Northeastern Fieldman.
Pennsylvania G. B. A., P. O. Box 458, Camp Hill, Pa. 17011.
Charles W. Van Horn, Southeastern Fieldman, R. D. 2, Lansdale, Pa.
Willard W. Walton, Western Fieldman, 540 Hemlock Drive, Greensburg, Pa.

VIRGINIA
K. M. Mace, Field Sec., George R. Pankey, Asst., Virginia G. B. A., 4901 West Clay St., Richmond 30, Va.

WISCONSIN
Leslie Peckham, Field Sec.
Wisconsin G. B. A., 325 South St., Waukesha, Wis. 53186.

News About GOLDEN GUERNSEY

GOLDEN GUERNSEY, INC., is pleased to announce the distributors who sold 1,000,000 or more quarts of GOLDEN GUERNSEY Milk Products during 1963. Also, total sales under the GOLDEN GUERNSEY trade-mark program reached an all-time high when 262,504,906 quarts were sold. This is an increase of 5,962,837 quarts over 1962.

Shamrock Dairy, Inc., Arizona

Adohr Milk Farms, Inc., California
Crystal Cream & Butter Co., California
Foremost Dairies, Inc., California
Golden Arrow Dairy, California
Marin Dairymen's Milk Co. Ltd., California
Rockview Milk Farms, California

United Dairies, Inc., Colorado

Toll Gate Dairy Farms, Inc., Connecticut

Hood's Dairy, Florida
Velda Milk Company, Florida

Meadow Gold Dairies, Hawaii

Baker's Dairy, Illinois
Bowman Dairy Co., Illinois
Glenora Farms Dairy, Illinois
L. S. Heath & Sons, Illinois
Meadow Gold Dairy Division, Illinois
Modern Dairy Co. Inc., Illinois

Allen Dairy Products, Inc., Indiana
Golden Guernsey Farms, Inc., Indiana

Cream O'Gold Dairies, Inc., Kansas

Ehrler Dairy, Kentucky

Kleinpeter Farms Dairy, Inc., Louisiana
Walker-Roemer Dairies, Inc., Louisiana

Mount Ararat Farms, Maryland

Hansen's Evergreen Dairy, Michigan
Lockshore Farms, Inc., Michigan
Superior Dairies, Inc., Michigan

Ewald Bros. Sanitary Dairy, Minnesota

Walker Farms Dairy Products, Inc., Mississippi

Valley Farm Dairy Co., Missouri

Skyline Dairy, Nebraska

Thatcher's Guernsey Dairy, New Mexico
Valley Gold Dairies, Inc., New Mexico

Country Milk Co., New York
Middletown Milk & Cream Co. Inc., New York

Carolina Dairy, Inc., North Carolina
Long Meadow Farms, Inc., North Carolina
Maola Milk & Ice Cream Co., North Carolina
Sealtest Foods, North Carolina

Amelia Dairy, Ohio
The O. A. Dean Dairy Co., Ohio
Medo-Pure Dairy, Ohio
Royal Crest Guernsey Farm, Inc., Ohio

Echo Spring Dairy, Oregon

Abbotts Dairies, Pennsylvania
Breuninger Dairies, Pennsylvania
Country Belle Co-op. Farmers, Pennsylvania
East Malta Dairy Farms, Pennsylvania
Harrisburg Dairies, Pennsylvania
Penn Dairies, Inc., Pennsylvania
Rutter Bros. Dairy, Pennsylvania
Suncrest Farms, Pennsylvania
Wawa Dairy Farms, Pennsylvania

Edisto Farms Dairy, South Carolina
Sealtest Foods, South Carolina

Bluff View Farm, Texas
Price's Creameries, Inc., Texas

Bayville Farms, Inc., Virginia
Birtcherd Dairy, Inc., Virginia
Pet Milk Co., Virginia
Pinemont Farms, Inc., Virginia

Early Dawn Dairy, Washington
Foremost Dairies, Inc., Washington

Golden Guernsey Dairy Co-op., Wisconsin

YOUR GUERNSEY CALENDAR

APRIL							MAY						
S	M	T	W	T	F	S	S	M	T	W	T	F	S
..	..	..	1	2	3	4	..	..	..	..	..	1	2
5	6	7	8	9	10	11	3	4	5	6	7	8	9
12	13	14	15	16	17	18	10	11	12	13	14	15	16
19	20	21	22	23	24	25	17	18	19	20	21	22	23
26	27	28	29	30	..	..	24	25	26	27	28	29	30
..	..	..	..	..	..	..	31	..	..	..	..	..	..

JUNE							JULY						
S	M	T	W	T	F	S	S	M	T	W	T	F	S
..	1	2	3	4	5	6	..	..	..	1	2	3	4
7	8	9	10	11	12	13	5	6	7	8	9	10	11
14	15	16	17	18	19	20	12	13	14	15	16	17	18
21	22	23	24	25	26	27	19	20	21	22	23	24	25
28	29	30	..	..	..	..	26	27	28	29	30	31	..
..	..	..	..	..	..	..	..	..	..	..	..	..	..

Sales

APRIL

April 8. Konhaus Guernsey and Dairy Equipment Dispersal, Paul Konhaus, owner, at the farm, Mechanicsburg, Pa. Sale managed by the Pennsylvania G. B. A., P. O. Box 458, Camp Hill, Pa. 17011.

April 11. Washington 4-H and FFA Heifer Sale, Thurston County Fairgrounds, Olympia, Wash. Lawrence M. Newman and Albert H. McMonigle, Co-Chairmen.

April 13. Merryman's 120th Guernsey Sale, Fairgrounds, Timonium, Md. Sale managed by the Merryman Company, Sparks, Md.

April 18. Ludlow Farms Dispersal, Richard Craig, owner, Asbury, N. J. Sale managed by Buzz Garey, Garey Cattle Sales, 100 Walnut Lane, Morrisville, Pa.

April 18. Cowham Farm Complete Dispersal, Harold M. and Dwain Dancer, owners, Jackson, Mich. Sale at Wolverine Sales Pavilion, Williamston, Mich., managed by the Michigan G. B. A. Lyle Hunsberger, Ionia, Mich., chairman.

April 20. Pacific Northwest Guernsey Classic Spring Sale, Fairgrounds, Boise, Idaho. Joe Pritzl, Fruitland, chairman; John Merryman, Sparks, Md., auctioneer.

April 23. 206th Special Guernsey Sale, Sales Pavilion, Lancaster, Pa. Sale managed by the Pennsylvania G. B. A., P. O. Box 458, Camp Hill, Pa. 17011.

April 24. Guernsey Opportunity Sale, Purebred Sales Pavilion, Staunton, Va. Sale managed by Stewart Rivers Sales Service, Fredericksburg, Va.

April 25. Complete Dispersal E. J. McCurdy's Broad Valley Guernseys, at the farm, Ft. Worth, Tex. Sale managed by Mort Woods, Ardmore, Okla.

April 27. Kentucky National Guernsey Show and Sale, Kentucky Fair and Exposition Center, Louisville, Ky. Sale managed by Buzz Garey, Garey Cattle Sales, 100 Walnut Lane, Morrisville, Pa., assisted by the Kentucky G. B. A.

MAY

May 1. 8th Annual Cleveland County Spring Guernsey Sale, Fairgrounds, Shelby, N. C. Sale managed by the North Carolina G. B. A. and South Carolina G. C. C., P. O. Box 1961, Spartanburg, S. C.

May 2. Snail Creek Farm Complete Dispersal, Mr. and Mrs. John W. Toll and Sons and Mrs. Ethel Crisler, owners, New Palestine, Ind. Sale at the farm, managed by the Russell George Sales Service, Lebanon, Ind.

May 7. The Guernsey Sale, Hanover Hill Farms, Yorktown Heights, N. Y. Sale managed by The Merryman Company, Sparks, Md. (Night Sale.)

May 9. McDonald Sale, McDonald Farms, Cortland, N. Y. Sale managed by The Merryman Company, Sparks, Md.

May 11. Wyno Farms Dispersal, Est. Alvin R. Bush, owner, Muncy, Pa. Sale managed by The Merryman Company, Sparks, Md., and the Pennsylvania G. B. A., P. O. Box 458, Camp Hill, Pa. 17011.

May 15. Winona Farms Dispersal, A. K. Pringle, owner, at the farm, Lebanon, N. H. Sale managed by Buzz Garey, Garey Cattle Sales, 100 Walnut Lane, Morrisville, Pa.

May 18. Gladview Farm Guernsey Dispersal, E. S. Burke, owner, Woodbury, Conn. Sale at Sales Pavilion, Lancaster, Pa., managed by the Pennsylvania G. B. A., P. O. Box 458, Camp Hill, Pa. 17011.

May 25. 1st Southern Quality Guernsey Sale, Quail Roost Farm, Rougemont, N. C. Sale managed by the North Carolina G. B. A. and South Carolina G. C. C., P. O. Box 1961, Spartanburg, S. C.

May 28, 207th Special Guernsey Sale, Sales Pavilion, Lancaster, Pa. Sale managed by the Pennsylvania G. B. A., P. O. Box 458, Camp Hill, Pa. 17011.

JUNE

June 12. Alabama State Guernsey Sale, State Coliseum, Montgomery, Ala. Sale managed by the North Carolina G. B. A. and South Carolina G. C. C., P. O. Box 1961, Spartanburg, S. C., and the Alabama G. C. C., Davis Henry, Sec.-Treas., Hope Hull, Ala.

June 18. 208th Special Guernsey Sale, Sales Pavilion, Lancaster, Pa. Sale managed by the Pennsylvania G. B. A., P. O. Box 458, Camp Hill, Pa. 17011.

JULY

July 20. Capital District Guernsey Sale, Rosendahl Farm, Hoosick Falls, N. Y., 1:00 p.m. John E. Calhoun, chairman.

July 23. 209th Special Guernsey Sale, Sales Pavilion, Lancaster, Pa. Sale managed by the Pennsylvania G. B. A., P. O. Box 458, Camp Hill, Pa. 17011.

AUGUST

Aug. 1. 3rd Annual Heifer Sale, Southeastern Michigan Parish Show, Fairgrounds, Charlotte, Mich.

Aug. 10. 7th Annual Junior Sire and Bred Heifer Sale, Sales Pavilion, Lancaster, Pa. Sale managed by the Pennsylvania G. B. A., P. O. Box 458, Camp Hill, Pa. 17011.

Aug. 11. South Carolina Fall Sale, location to be announced. Sale managed by the North Carolina G. B. A. and South Carolina G. C. C., P. O. Box 1961, Spartanburg, S. C.

Aug. 14. Georgia State Guernsey Sale, Fairgrounds, Macon, Ga. Sale managed by the North Carolina G. B. A. and South Carolina G. C. C., P. O. Box 1961, Spartanburg, S. C., in cooperation with the Georgia G. B. A.

Aug. 20. 210th Special Guernsey Sale, Sales Pavilion, Lancaster, Pa. Sale managed by the Pennsylvania G. B. A., P. O. Box 458, Camp Hill, Pa. 17011.

Aug. 25. Cumberland Valley Classic, Fairgrounds, Shippensburg, Pa. Sale managed by the Pennsylvania G. B. A., P. O. Box 458, Camp Hill, Pa. 17011.

SEPTEMBER

Sept. 11. 5th Annual Cleveland County Fall Guernsey Sale, Fairgrounds, Shelby, N. C. Sale managed by the North Carolina G. B. A. and South Carolina G. C. C., P. O. Box 1961, Spartanburg, S. C.

Sept. 15. 18th Western New York Consignment Sale, Fairgrounds, Little Valley, N. Y.

OCTOBER

Oct. 16. The Butterfat Sale, Yellow Creek Farm, Oscar R. Weaver, owner, Goshen, Ind. Sale managed by the Garey Cattle Sales, Buzz Garey, 100 Walnut Lane, Morrisville, Pa.

Oct. 17. Elkhart County Guernsey Sale, Fairgrounds, Goshen, Ind.

Oct. 19. 14th Green Meadow Sale, Franchester Farms, West Salem, Ohio. Sale managed by The Merryman Company, Sparks, Md.

Oct. 20. Important Ohio Dispersal, managed by the Ohio G. B. A., Box 289, Worthington, Ohio.

NOVEMBER

Nov. 13. 4th Annual Saluda Guernsey Production Sale, Livestock Arena, Saluda, S. C. Sale managed by the North Carolina G. B. A. and South Carolina G. C. C., P. O. Box 1961, Spartanburg, S. C.

Meetings

APRIL

April 7. Massachusetts G. B. A. Annual Meeting, Armand's Beacon Terrace, Route 9, Framingham, Mass.

April 18. 50th California Guernsey Cattle Club Annual Meeting, Sacramento Inn, Sacramento, Calif.

Pennsylvania Meetings

April 7. Indiana County, Rustic Lodge, 7:00 p.m.

April 10. York County, Red Lion Grange, 7:00 p.m.

April 15. Fayette County, Curfew Grange Hall, Route 711, 7:00 p.m.

April 17. Central District, Reformed Church, Martinsburg, 7:00 p.m.

MAY

May 5. 87th Annual Meeting of The American Guernsey Cattle Club, Holiday Inn Motel, New York, N. Y.

May 6. National Fieldmen's Conference, Holiday Inn Motel, New York, N. Y.

May 8-9. New York State FFA Annual Meeting, Attica Central School, Attica, N. Y.

Field Days and Shows

APRIL

April 14. Saluda Guernsey Jubilee, Livestock Arena, Saluda, S. C. Lawrence O. Colebank, judge.

April 25. Georgia Dairy Day and Heifer Sale, Coliseum, University of Georgia, Athens, Ga.

MAY

May 2. Bay State Dairy Classic, Grinnell Arena, University of Massachusetts, Amherst, Mass., 9:00 a.m. to 4:00 p.m.

May 4. Eastern Guernsey Show, Fairgrounds, Trenton, N. J. Forrest Fansher, Moncks Corner, S. C., judge.

May 16. Stanislaus County G. B. A. 2nd Annual All-Guernsey Junior Spring Show, Fairgrounds, Turlock, Calif. Judge, Carroll Chase.

JUNE

June 27. Capital District Guernsey Club Annual Picnic, Old Homestead Farm, Douglas R. Stanton, owner, Greenville, N. Y.

JULY

July 12. Ohio District II Field Day, Summitstead Farm, Brinkhaven, Ohio.

July 15. North Carolina G. B. A. Field Day, Harold E. Myers' Bottom View Farm, Cleveland, N. C.

July 31. Ohio District II Show, Knox County Fair, Mt. Vernon, Ohio.

Missouri District Shows and Type Schools

July 6. District 1, 10:00 a.m. Basket dinner.
July 7. District 5, 11:00 a.m.
July 8. District 6, 6:00 p.m.
July 9. District 7, 11:00 a.m.
July 10. District 8, 10:00 a.m.
July 11. District 9, 10:00 a.m.
July 13. District 10, 10:00 a.m.
July 14. District 4, 10:00 a.m. Horse Show Grounds, Harrisonville.
July 15. District 3, 10:00 a.m.
July 16. District 2, 10:00 a.m.

AUGUST

Aug. 13. Mid-West Classic Guernsey Show, Goshen, Ind. J. B. Cash, judge.

Douglas Kent, Kent's Guernsey Farm, Siluria, Ala., suffered a back and neck injury in an accident that happened while he was chopping down a tree. He is now recuperating at home, and his friends join us in wishing Doug a complete and speedy recovery.

HOMINY HILL Farms · GUERNSEY CATTLE

Division of
Pleasant Farms Dairy, Inc.

HARVEY C. DREIBELBIS
Manager

Telephone:
462-2072 (Day)
462-0295 (Night)
Area Code: 201

PETER KEARNS, Herdsman

"Fully Accredited"

Colts Neck, N.J.

We are consigning to **THE GUERNSEY SALE,** Hanover Hill Farms, Yorktown Heights, N. Y., May 7th, 1964, Three outstanding Females representing a nucleus of **HOMINY HILL BREEDING** from three of Our top Cow Families.

CONSIGNED (Representing the **"WINSOME"** Family)

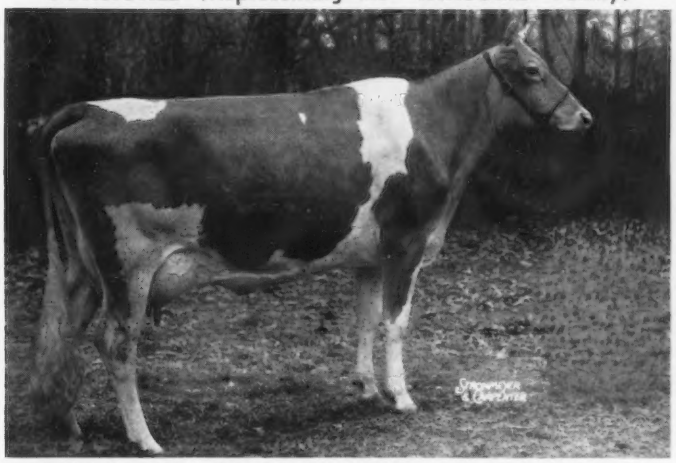

HOMINY HILL SULTAN WINONA, Very Good '62 '63
10591—563—Jr2—305—2x; On retest 6686—344—Jr4—136 days—2x

Sire: Hominy Hill Sultan, PR
Sold privately in 1960 for $12,500.
Sire: Hominy Hill Champion
GOLD STAR SIRE
Dam: Hominy Hill Prince's Sunny
Excellent 6 times
6 records including, 18286—1041—5yrs—365—3x.

Dam: Hominy Hill R.K.Winsome (VG 3 times)
12523—711—Jr2—365—3x; 9244—525—Jr3—305—2x
12238—690—Sr4—305—2x; 12716—675—5yrs—305—2x

"WINONA" is a three-quarter-sister to: Hominy Hill Champion Wisdom (E), 12600—676—Sr2—305—3x; 14198—798—Jr4—305—2x.

CONSIGNED
From the **"STARLIGHT"** Family

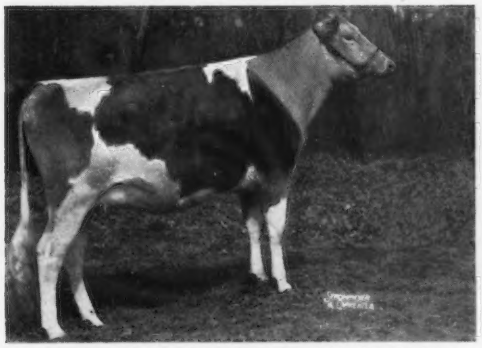

HOMINY HILL CHAMPION MOLLY
Born September 22, 1961
Sire: Hominy Hill Champion
GOLD STAR SIRE
Dam: Hominy Hill Majestic Moonbeam (VG 3 times)
7 records including 12571—745—Sr3—365—2x
Due: May 16, 1964 bred to:
HOMINY HILL TRANSPIRE

CONSIGNED
From the **"LULE BELLE"** Family

HOMINY HILL ADRIAN LUCIANA
Born May 19, 1962
Sire: Hominy Hill Adrian
(His first 5 daughters average 86.8)
Dam: Hominy Hill R. Lucy
7 records including 13739—*780—Jr4—365C—2x
Due: July 24, 1964 bred to:
HOMINY HILL TRANSPIRE

HOMINY HILL TRANSPIRE'S first six daughters classified 86.8 — 1—E, 4VG, 1—D

PLAN TO VISIT HOMINY HILL WHILE YOU ARE ATTENDING THE ANNUAL MEETING.

Classification

Schedules — 1964, 1965, 1966

The following classification schedules are arranged by state or groups of states. For application blanks to have your herd classified and for classification rules, write to The American Guernsey Cattle Club.

All registered Guernsey cows that have freshened and not previously classified shall be presented, and in addition all cows previously classified Very Good or Excellent, except those eight years of age or over.

A detailed rating will be given all reclassified Excellent or Very Good cows. The regular fee will be required unless their rating is lowered.

All other cows in the herd under eight years of age will be checked by the classifier. A detailed rating will be made only when the over-all rating is either raised or lowered. An exception to this is upon request from the owner, the classifier will make a detailed rating on cows where the final rating remains the same.

Fees are $4.00 per cow, with a minimum charge of $30.00 per herd. If 75 or more cows are classified in one day in a County or District program the fee is $3.00 per cow with no minimum herd fee. The $3.00 will also apply to an individual herd when 75 or more are classified. A minimum fee of $225.00 will be charged for herds with 55-74 head that are not part of a group plan.

To facilitate the national fieldman arranging his classification itinerary, it is requested that your **application be postmarked at least 30 days before the classification schedule.** If your herd is to be part of a County or District classification program, and eligible for the lower fee, show this on your application.

Schedules are subject to cancellation if there is not a sufficient number of applications received.

In making up the Type Classification work sheets used by the classifier, the Home Office deletes the names of those animals previously classified Desirable or lower. If you want these animals reclassified, please state it on the application, and the names will not be deleted.

1964, 1965 and 1966 CLASSIFICATION SCHEDULES

Beginning in 1964, each state, or group of states, will have a classification schedule every 18 months. After this has been in operation for a year and a half each area will have a schedule every 15 to 18 months. Study the schedule for 1964, 1965 and 1966 and make your plans accordingly. Some do not have a schedule in 1964 and others do not have one in 1965 or 1966.

STATE OR STATES	1964	1965	1966
Maine, Massachusetts, New Hampshire and Vermont	None	March 29—April 10	Spring
Eastern New York, Connecticut and Rhode Island	Feb. 24—March 7	July 19—31	None
Western and Central New York	July 13—25	None	Winter
Eastern Pennsylvania	March 23—April 4	Aug. 23—Sept. 4	None
Western Pennsylvania	Aug. 31—Sept. 12	Dec. 9—18	Spring
Delaware, Maryland and New Jersey	Dec. 7—19	None	Spring
Virginia and West Virginia	None	April 19—May 1	Fall
Alabama, Florida, Georgia, North Carolina and South Carolina	April 13—25	Sept. 13—25	None
Arkansas, Louisiana, Mississippi, Oklahoma, Tennessee and Texas	Oct. 9—20	None	Spring
Ohio	May 8—18	Nov. 8—20	None
Indiana and Kentucky	None	May 10—22	Fall
Illinois and Michigan	Nov. 16—28	None	Spring
Wisconsin	June 22—July 3	Nov. 29—Dec. 8	None
Iowa, Minnesota, North Dakota and South Dakota	Oct. 26—Nov. 7	None	Summer
Kansas, Missouri and Nebraska	None	June 28—July 10	Fall
Eastern Oregon and Washington; Idaho, Montana and Wyoming	None	June 10—19	Fall
Western Oregon and Washington	June 3—13	Oct. 18—30	None
Arizona, California and Nevada	None	May 31—June 9	Fall
Colorado, New Mexico and Utah	May 25—June 2	Oct.11—17	None

MILK FLOW — SCALE — UDDERS

are outstanding in these new sires at Badger Breeders
Note the classification score, too!

G — 129 Langmore Actor's Premier

Weighs 1700 lbs.

Bred by Langmore Farms, Troy, New York.

Purchased from Richard Merritt, Farmington, Conn.

Also used by Attebroc Farm, Millbrook, N. Y.

Sired 1st Get at Eastern States '63

2nd BBC Production Comparison — 1963
(all records extended to 305d)

5 prs. daus.	10284	5.4	558
dams	10082	5.4	540
	+202	.0	+18

10 Classified daughters av. 85.0
7 Very Good, 3 Desirable

Sire: **Fairlawn Daisy's Actor**
Dam: **Fern-Wood Mabel**
6-10 365 2x 15783 5.2 825 HIR

GOLD STAR SIRE

G — 131 Norgert's Royal D. Scotsman

Weighs 2190 lbs.

Bred by Mrs. Gertrude McNaught, Rolling Acres, Elgin, Illinois

Developed by A. J. Winn, Burlington, Kansas

Purchased from McNaught & Winn.

Grand Champion at Illinois, '63

2nd BBC Production Comparison

11 prs. daus.	11413	4.8	551
dams	8723	5.3	458
	+2690	−.5	+93

13 Classified daughters av. 84.2
6 Very Good, 7 Desirable

Sire: **Foremost Quantity's Royal (GS)**
1st Gold Star Sire to have 6 GS sons
Dam: **Norgert's Scotsman Dewdrop** (EX)
11y 365 2x 17520 5.5 962 pd.
Lifetime to date: 106,551 5.7 6,055

These are real herd improvers — Frozen semen is available. Write for Selective Mating Policy or better yet, stop in to see these sires along with the other strong breeding bulls at Badger Breeders.

THERE IS A SIRE FOR EVERY PURPOSE AT BADGER BREEDERS

Visitors Welcome Every Day

BADGER BREEDERS COOPERATIVE

Shawano Phone: Area Code 715 526-2141 **Wisconsin**

Chat in Pictures

Juniors attending the International Dairy Show in Chicago under the sponsorship of the W. H. Odlum Junior Fund. Standing, Richard Johnson, Marengo, Dist. No. 2, returned from last year as an assistant; Don Hoffman, Sandoval, Dist. No. 7; Linda Willer, Quincy, Dist. No. 6; Diane Schultz, Peoria, Dist. No. 3; Jack and Joe Transeau, Princeton, Dist. No. 4. Seated, back of table, Donna Schultz, Peoria, alumnus from former year's trip; Linda Sommers, Springfield; Rosemary Lubben, Thomasboro, Dist. No. 5, and Richard Groezinger, Elizabeth, Dist. No. 1. Seated, front of table, Roy Biggerstaff, Eldorado, Dist. No. 9; Chris Campbell, visitor; Mike Miller, Olney, Dist. No. 8, and Richard Dickerson, South Elgin, Dist. No. 2.

Officers of the Alabama Guernsey Cattle Club: Davis Henry, Hope Hull, president; Sam Rosser, McCalla, vice-president, and Ben Hitch, Montgomery, secretary-treasurer.

Four girls from Bolivia, S. A., on a Rotary International Exchange Program, visited The American Guernsey Cattle Club Headquarters on January 20. Pictured with Secretary R. D. Stewart, Soma Roca A., Ninette Jordan, Susana Flores and M. Teresa Mercado.

Grano de Oro, grand champion bull of the International Cattle Exposition at Queretaro, Mexico, owned by Don Ramon Coral, San Juan del Rio, and Earl N. Shultz, secretary of the Ontario G. B. A., Guelph, Ontario, Canada, judge. Over 500 head of dairy cattle were exhibited at this show.

Dean T. K. Cowden, Michigan State University College of Agriculture, presenting citation to Edward J. Wright, Saginaw, Mich., Guernsey breeder. Mr. Wright was one of three Michigan Farm Leaders cited for Distinguished Service to Agriculture during Farmers' Week in February and entered in MSU "Hall of Fame."

Mr. and Mrs. Everett Eby, Lookwell Farm, Elkhart, Ind., and grandson, Kurt Eby, who is the fourth generation at Lookwell, shown with the winning produce at the 1963 International Dairy Show and the trophy won by the produce of Flying Horse Harmony's Elena.

Mr. and Mrs. Albert Urie, Craftsbury Common, Vt. Mr. Urie recently took top honors in the roughage sweepstakes competition held in conjunction with the Vermont Farm Show at Barre. The award, presented by the Old Fox Agricultural Sales, Inc., Lyndonville, Vt., was based on the best combined score of hay and grass silage samples. The Urie Farm consists of 335 acres and has a milking herd of 35 animals, 50 per cent of which are registered Guernseys, that average approximately 10,000 lbs. of milk.

From The SECRETARY'S DESK

VOTE FOR DIRECTORS

THE report of the Nominating Committee appears on pages 454-456 in this issue of the Journal. It gives the names and addresses, along with a photograph and short biographical sketch, of the six nominees for the three vacancies on the Board of Directors. The Call to the 87th Annual Meeting of The American Guernsey Cattle Club was mailed to each member on April 1. Enclosed with the Call was a ballot for election of the members of the Board of Directors, along with a short biographical sketch regarding each nominee. It is recommended that you send your ballot to me, Secretary of The American Guernsey Cattle Club, 70 Main Street, Peterborough, New Hampshire, for delivery not later than 10 days prior to the Annual Meeting, or address an envelope to the Election Committee, The American Guernsey Cattle Club, Holiday Inn, 440 West 57th St., New York City, New York, stamp and mail for delivery not later than 12 o'clock noon on Monday, May 4, 1964. It is recommended that you vote by mail. There is less chance of your vote going astray if this is done. No ballots will be opened except by the Election Committee.

PLAN TO ATTEND THE 87th ANNUAL MEETING OF THE AMERICAN GUERNSEY CATTLE CLUB MAY 3-6

This is a cordial invitation and a reminder for you to attend this year's Annual Meeting. *Anyone interested in Guernseys is welcome, you do not have to be a member to attend—bring yourself and a friend.* For your convenience, the convention registration desk is located at the Princeton Inn, Princeton, N. J., and will open at 1:00 p.m. on Sunday afternoon. There will be a reception, courtesy of New York, Connecticut, Pennsylvania, New Jersey, Maryland, and Delaware, the host States. This is followed by a buffet dinner and entertainment by the world famous Columbus Boychoir.

You won't want to miss the 1964 Eastern Guernsey Show that will be held at the Trenton Fairgrounds, Trenton, New Jersey, Monday, May 4. The show will start promptly at 9:30, and you are in for a real display of some of the breed's finest Guernseys as they parade before and are judged by Forrest Fansher, Gippy Plantation, Moncks Corner, South Carolina.

On Tuesday, May 5, the 87th Annual Meeting of The American Guernsey Cattle Club will convene promptly at 9:30 a.m. in the Rennaissance Suite, Holiday Inn, New York City, New York. Following the meeting, there will be a complimentary noon luncheon followed by an Idea Discussion Period.

R D Stewart

UNISPHERE®
presented by USS United States Steel
© 1961 New York World's Fair 1964-1965 Corporation

87th ANNUAL MEETING
THE AMERICAN GUERNSEY CATTLE CLUB

May 3 — 6, 1964

Schedule of Activities

Saturday and Sunday, May 2 and 3 — Special committee and Board of Directors' meetings, Princeton Inn, Princeton, N. J.

Sunday, May 3 — 1:00 p.m. — Registration, Princeton Inn.
6:00-7:00 p.m. — Reception, courtesy of Host States of New York, Connecticut, Pennsylvania, New Jersey, Maryland, and Delaware.
6:30 p.m. — Buffet and entertainment, Princeton Inn.

Monday, May 4 — 9:00 a.m. — Bus ride from Princeton Inn, Nassau Tavern, and Holiday Inn to Trenton Fairgrounds. (Transportation can be arranged from Holiday Inn in New York City.)
9:30 a.m. — 1964 Eastern Guernsey Show, Trenton Fairgrounds.
4:00 p.m. — Bus ride from Trenton Fairgrounds to Holiday Inn, 440 West 57th St., New York City.
7:30 p.m. — Banquet and Broadway entertainment, Galerie Royale Room, Holiday Inn.

Tuesday, May 5 — 9:30 a.m. — 87th Annual Meeting of The American Guernsey Cattle Club, Rennaissance Suite, Holiday Inn.
12:30 p.m. — Complimentary Noon Luncheon, Galerie Royale Room, Holiday Inn.
2:30 p.m. — Idea Discussion Period on The American Guernsey Cattle Club and Golden Guernsey, Inc., Galerie Royale Room.
8:30 p.m. — Theatre Party, Shubert Theatre, 227 West 44th St., New York City, Musical, "Here's Love."

Wednesday, May 6 — 7:30 a.m. — National Conference for Fieldmen and Staff, The American Guernsey Cattle Club, Rennaissance Suite.
All Day — Free time for members and guests to see New York City and the World's Fair.
Evening — Free.

Thursday, May 7 — Morning — Free.
2:00 p.m. — Bus ride from Holiday Inn to Hanover Hill Farms, Yorktown Heights, N. Y.
4:00 p.m. — Parade of cattle.
5:00 p.m. — Reception.
5:30 p.m. — Buffet.
7:00 p.m. — 39th Renewal of The Guernsey Sale.
10:00 p.m. — Bus ride return to Holiday Inn.

Friday, May 8 — Free time to travel to Cortland, N. Y.

Saturday, May 9 — McDonald Sale, Cortland, N. Y.

Committees For The 1964 Annual Meeting Of The American Guernsey Cattle Club

General Planning Committee

Atherton W. Hobler, Princeton, N. J., Chairman

John Merryman, Sparks, Md.
David Sibbald, Newington, Conn.
Henry Christal, Yorktown Heights, N. Y.
Mrs. Jean L. A. duPont, Newtown Square, Pa.
Mrs. George F. W. Haenlein, Newark, Del.
Lloyd Wescott, Rosemont, N. J.
H. M. Pate, Trenton, N. J.
Dave Younger, Yorktown Heights, N. Y.
R. D. Stewart, Peterborough, N. H.

Show Committee

Lee Yost, Muncy, Pa., Chairman

Jack Ball, Queenstown, Md.
Oscar Crabtree, Bridgewater, Conn.
Dr. George F. W. Haenlein, Newark, Del.
John Kudelka, Newmarket, Ontario, Canada.
Harry Pate, Trenton, N. J.
K. C. Sly, Cortland, N. Y.
Merton Sowerby, Princeton, N. J.
Dr. John Tanis, Augusta, N. J.
Winslow Towle, Newtown Square, Pa.
Dave Younger, Yorktown Heights, N. Y.

FILL OUT — CLIP OUT — MAIL TODAY

MOTEL RESERVATIONS for
87th ANNUAL MEETING CONVENTION
THE AMERICAN GUERNSEY CATTLE CLUB
NEW YORK CITY, May 3-6, 1964

Mail to:
HOLIDAY INN
Princeton, New Jersey

Please reserve the following accommodations as checked below:

Arrival Date ..... Arrival Time (approx.) ..... Departure Date .....

.....Single room $9.00

.....Twin room $14.00

Name (s) .....

Address .....

City ..... State .....

MOTEL RESERVATIONS for
87th ANNUAL MEETING CONVENTION
THE AMERICAN GUERNSEY CATTLE CLUB
NEW YORK CITY, May 3-6, 1964

Mail to:
HOLIDAY INN
440 WEST 57th STREET
NEW YORK 19, NEW YORK

Please reserve the following accommodations as checked below:

Arrival Date ..... Arrival Time (approx.) ..... Departure Date .....

.....Single room ☐ $13.00 ☐ $14.00

.....Twin room ☐ $17.00 ☐ $18.00

Name (s) .....

Address .....

City ..... State .....

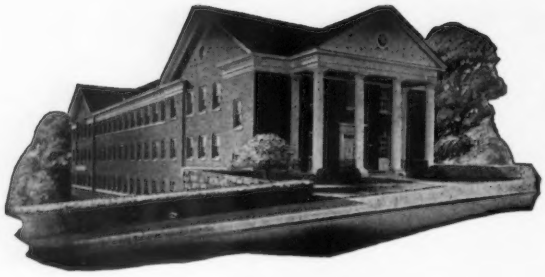

NOMINATING COMMITTEE SELECTIONS FOR ELECTION TO BOARD OF DIRECTORS

THE Nominating Committee, comprised of Arnold Pancratz, Elmwood Farm, Dubuque, Iowa, Chairman; Lee Housley, Route 1, Riceville, Tenn., and Charles J. Pritzl, Prestdale Farm, New Plymouth, Idaho, has carefully considered the various names submitted by the membership and nominated the following as candidates for five-year terms on the Board of Directors for the three members whose terms expire in 1964. The Constitution and By-Laws require that two candidates be nominated for each term which is expiring.

Otto H. Liebers, Lincoln, Nebr., has served on the Board since 1946 and is, therefore, not eligible for re-election. For this vacancy, Harry A. Herman, Columbia, Mo., and Robert H. Lage, Stede Well Farm, Davenport, Iowa, have been nominated.

Robert S. Davis, Idacrest Farm, Kuna, Idaho, and Art Winters, Winacres Guernsey Farm, Wapato, Wash., have been nominated for the position now held by George M. Dynes, Mt. Vernon, Wash., who has declined re-election.

Robert Basse, Manager of Hermitage View Farm, Old Hickory, Tenn., and Morgan W. Walker, Walker Cloverland Dairy, Alexandria, La., have been nominated for the position now held by James C. Walker, Stoneville, Miss., who has declined re-election.

All members are urged to vote by mail. Send your ballot to R. D. Stewart, Secretary of The American Guernsey Cattle Club, 70 Main Street, Peterborough, N. H. 03458, for delivery not later than 10 days prior to the Annual Meeting, which will be held on May 5. Late ballots may be sent to the Election Committee, The American Guernsey Cattle Club, Holiday Inn Motel, 440 West 57th Street, New York 19, New York, for delivery not later than 12:00 Noon, Monday, May 4. **It is recommended that you vote by mail.**

HARRY A. HERMAN

DR. HARRY A. HERMAN, Columbia, Missouri, has been nominated for a five-year term on the Board of Directors for the position now held by Otto H. Liebers, who is not eligible for re-election.

Born 59 years ago in North Carolina, Dr. Herman was raised on a dairy farm in Missouri. He graduated from the University of Missouri in 1929, and taught dairying there until 1945, rising to a full professor. During that period, Dr. Herman published over 150 papers, bulletins and books as a result of his research work. He coached the University Dairy Cattle Judging Team for 20 years.

Harry A. Herman

Beginning in 1933, Dr. Herman and his father built a small herd of registered Guernseys. He joined The American Guernsey Cattle Club in 1943. He is now President and partner at Sunnymede Farms, Inc., Bismarck, Missouri. This herd has been classified four times and is now on HIR test.

An early leader and researcher in the field of artificial insemination, he is now Executive Secretary of the National Association of Artificial Breeders and Chairman of its Research Committee.

For 30 years he has been President or Secretary of the Missouri Guernsey Breeders' Association. In 1955 this organization hired a part-time Field Secretary to become Agent for Golden Guernsey milk sales in the state. He is an Official Judge of Guernsey cattle and the other dairy breeds in this country.

Among many other dairy industry activities, Dr. Herman is Chairman of the Research Committee of the Purebred Dairy Cattle Association, former Director of the American Dairy Science Association, Editor of the A. I. Digest, and President of the Association of Missouri Dairy Organizations. In 1956 he received the Borden Award in Dairy Production.

He has two sons and is a member of Rotary.

ROBERT H. LAGE

ROBERT H. LAGE, Davenport, Iowa, has been nominated for a five-year term on the Board of Directors for the position now held by Otto H.

Robert H. Lage

Liebers, who is not eligible for re-election.

Mr. Lage is 45 years of age and operates Stede Well Farm with a herd of 75 registered Guernseys. This farm was started in 1922 by his father. Robert Lage has been the recorded owner of animals since 1930 and registered the first animal of his own breeding in 1933. He joined The American Guernsey Cattle Club in 1949. The herd was on HIR test from 1947 until it went on DHIR in 1961, has been classified seven times, and has been a producer of milk sold under the Golden Guernsey trade-mark program since 1957. Mr. Lage shows at fairs in the Mid-West and at Waterloo, where in 1959 he showed the grand champion bull.

A graduate of Iowa State University in 1941, Robert Lage was high individual and a member of the winning team in the Intercollegiate Dairy Judging Contest at San Francisco in 1939. He is today an Official Guernsey Judge and a member of the Official Judges Committee for the Intercollegiate Contest at the National Dairy Cattle Congress. He also assists local and state 4-H and FFA judging teams.

Mr. Lage has served as President and Director of the Iowa Guernsey Breeders' Association, President of Iowa Purebred Dairy Cattle Council, Director of National Dairy Council, member of Iowa Dairy Industry Commission and five years as a 4-H Leader. Presently he is President of Iowa State Dairy Association, Vice-President of Mississippi Valley Milk Producers, Director of Mississippi Valley Fair, and an Honorary Member of Iowa State University Dairy Science Club.

He rose to the rank of Major in the U. S. Marine Corps during five and one half years of service. Mr. Lage is married and the father of three daughters. He is also a church member and a member of the County Farm Bureau.

ROBERT S. DAVIS

Robert S. Davis, Kuna, Idaho, has been nominated for a five-year term on the Board of Directors for the position now held by George M. Dynes.

He was born in Chicago, Illinois, and as a small boy moved with his parents to a fruit farm near Fruitland, Idaho. He early developed a liking for livestock. After his parents sold their orchard, he worked at various jobs and in the late 1930's bought a farm near Kuna, Idaho, married, bought some Guernseys, and started to improve his farm and cattle.

Mr. Davis registered the first Guernsey of his own breeding in 1942 and joined The American Guernsey Cattle Club in 1947. He started official testing in 1944, and over the years has developed a herd which was second high in the United States in 1959 and eighth in 1960 for DHIR production average in the 30- to 100-cow herd group. The Idacrest Farm herd has been classified seven times and is in the top bracket in classification. It has been shown at fairs and has developed two Gold Star Dams. Since 1953 Mr. Davis has been a producer for a Golden Guernsey distributor in Boise.

Mr. Davis has been active in breed activities. He was instrumental in reorganizing the Canyon County Guernsey Club in 1944 and served as its chairman for several years; he has served as President and Board member of the Idaho Guernsey Breeders' Association; Vice-President of the Idaho State Dairymen's Association and as Director of the Milk Producers' Association. He has been a hard-working member of the State Sale Selection Committee and is on the list of Official Guernsey Judges.

Two sons work with him on the farm and the herd now numbers about 130 head.

Robert S. Davis

ART WINTERS

Art Winters, Wapato, Washington, has been nominated for a five-year term on the Board of Directors for the position now held by George M. Dynes.

Mr. Winters was born in 1910 and is the owner of Winacres Guernsey Farm, a 160-acre irrigated farm at Wapato, near Yakima. Five of his eight children are boys and they are interested in agriculture—one is an Extension Dairyman in Washington, the second has graduated from college and is managing the home herd, and two more are studying agriculture in college.

Mr. Winters purchased his first Guernseys in 1944, registered the first animal of his own breeding in 1946, and joined The American Guernsey Cattle Club in 1948. He began official testing of his herd, which now numbers about 130 head, about 1948, and is now on DHIR test, where in recent years the herd has compiled very creditable lactation averages. The herd has been classified five times, with scores which show it to be above average. One Gold Star Sire has been developed, and Mr. Winters was a Gold Star Breeder in 1962. The milk from the herd has been produced for a Golden Guernsey distributor since 1958.

Art Winters has been on the Board of the Central Washington Dairymen's Association since 1950 and Chairman the past three years, and is a Board member in the Yakima Valley DHIA and Washington Guernsey Cattle Club. He is also a member of the Washington Dairy Federation.

Art Winters

ROBERT W. BASSE

ROBERT W. BASSE has been nominated for a five-year term on the Board of Directors for the position now held by James C. Walker. Mr. Basse was born on a Guernsey farm in Wisconsin in 1927. As he grew up he participated in both FFA and 4-H work, in which his parents were local leaders for many years. After graduating from high school in Waukesha, he worked for two years on a large, progressive Guernsey farm in Oklahoma before attending Oklahoma A. & M. College. His summers, while in college, were spent at progressive Guernsey farms and dairies.

Since graduation in 1952 he has been Manager of Hermitage View Farm, Old Hickory, Tenn., owned by Mr. L. C. Langford. The Hermitage View herd is on HIR test, has been classified several times, and produces milk for sale under the Golden Guernsey trade-mark program.

In 1958, with the acquiescence of Mr. Langford, Mr. Basse entered into partnership with W. Hoyte Owen at Murfreesboro, Tennessee. The Rose-Owen Guernsey herd is now testing 100 cows on DHIR, has been classified twice, and also is a producer of milk sold under the Golden Guernsey trade-mark program. Robert Basse joined The American Guernsey Cattle Club in 1959.

He is now President of the Tennessee Guernsey Breeders' Association, active on a committee to market Golden Guernsey milk in the Nashville area, and Treasurer and Executive Committee member of the Tennessee division of the American Dairy Association. He is on the list of Official Judges of The American Guernsey Cattle Club, and has been Chairman and active on the Tennessee State Sale Committee for several years.

Mr. Basse is married and has two daughters. He is a member of Kiwanis, his church, and his County Farm Bureau.

Robert W. Basse

Morgan W. Walker

MORGAN W. WALKER

MORGAN W. WALKER, Alexandria, Louisiana, has been nominated for a five-year term on the Board of Directors for the position now held by James C. Walker of Mississippi.

Mr. Walker was born in 1893 and graduated from Louisiana Polytechnic Institute. He purchased his first Guernseys in 1931 and has been a leader in establishing and promoting Guernseys in Louisiana since that time. He joined The American Guernsey Cattle Club in 1943. The Walker Cloverland Dairy herd was on AR test from 1943-58.

For many years Mr. Walker has been a prime mover and sponsor in importing Guernsey calves from other areas to be auctioned to 4-H and FFA members in Louisiana. He was a leader in organizing the Louisiana Guernsey Cattle Club, served as President about 17 years, and has been instrumental in starting many new Guernsey herds. In recent years he has been the leader in establishing the sale of milk under the Golden Guernsey trade-mark program in Louisiana. His Walker-Roemer Dairies buys milk from 25 Guernsey producers, and has an outstanding record for sales increase under the Guernsey trade-mark. In 1962, Mr. Walker was Chairman of the Convention Committee for the Annual Meeting in New Orleans.

Mr. Walker has been a very successful businessman, active in bus transportation lines, farming, milk business and banking. He has been active in the Chamber of Commerce, parish and statewide education, Rotary, Boy Scouts, United Fund, Crippled Children and Adults, and State Fair Association, also in his church. He was named outstanding dairyman of the year for his state in 1949, and in 1951 was named outstanding man of the year by Louisiana College for his civic, educational and philanthropic work.

He, and Mrs. Walker, now deceased, had two sons and four daughters.

Why Do We Join The Dairy Shrine Club?

PROBABLY the quickest answer for the majority of us would be that a friend or acquaintance whom we had confidence in had asked or urged it. We knew in a general way its purposes, that these purposes were worthy, and that they were not being duplicated by any existing dairy organization. We knew, too, it was organized by and directed by cow-minded men whom we had confidence in, and that there were no dues.

The Dairy Shrine Club is in its 16th year. It has 1,625 members.

The question comes—what should I be doing or contributing as a member? Your Board of Directors urge the following:

1. Give careful thought to the nominating of deserving people or names for Guest of Honor and Pioneer. When nominating be certain to document thoroughly the contributions of the individual. Nominations for 1964 consideration must be in the hands of our Secretary, Joe P. Eves, Room 1905, 333 North Michigan Avenue, Chicago 1, Ill., by April 30. If you need nomination blanks write our Secretary.
2. Check our Board of Directors and officers to find if your area or your segment of the industry is properly represented. If not, do something about it. We have a nominating committee and seven directors are elected each year for a three-year term. The directors elect the officers.
3. Be on the alert for new members. Too small a percentage of the younger generation in our industry are members. Our Secretary has applications.
4. The Kildee Scholarship needs additional funds to make this program of a $1,000 scholarship each year perpetual. Remember contributions are tax exempt.
5. Send us your suggestions.

Harold Shaw
President

A 1,000 - Cow Mechanized System

By Mitchell F. Kosciusko
DeLaval Separator Company

(Presented at the Dairy Farmers' Seminar, University of Massachusetts, Amherst, January 22 and 23)

Leaders of national farm organizations have just recently been stressing the importance of the family unit in our agricultural economy. This paper is not being presented with the idea in mind that the thousand-cow farm is going to displace the family unit or that it should replace it. My intent here is to describe one such operation that I am familiar with, in the hope that it may be thought-provoking, and that many of the ideas employed here may find use on the family farm.

I wish to describe one of these so-called "Large Units." It is known as the Bel-Air Stock Farm located in Amenia, New York. The basic farm includes approximately 2,500 acres of land. In 1963 they planted 750 acres of corn, 250 acres of new seeding, and they cut in excess of 500 acres of alfalfa. The remaining land was used for pasture for the young and dry stock. Some hay was baled for young stock and maternity barn.

Exterior Layout. Bel-Air was not simply put on a drawing board and built in a given period of time. It was started about 11 years ago as a very conventional farm. It grew progressively larger until 1962 when the major changes were made to make it into the conventional farm that it is today. The design of the new setup followed many hours and long trips to study other operations. It was a joint engineering effort of Bel-Air Farms, the DeLaval Separator Company and A. O. Smith. The new layout has a row of nine Harvestore silos at the point of a wedge or pie-shaped lot. At the outer perimeter of the wedge are the loafing sheds, six in number. Herds of 75 to 100 cows are separated by cable fences, and the entire lot is surfaced with concrete. The area is scraped clean with small tractor and blade. The manure is pushed directly into a spreader which is set in a pit. The grades are such that liquid manure is drained into underground tanks while the surface water is channeled off through storm drains. The division of herds is done in accordance with production levels. Each herd is brought to a holding pen through a clever arrangement of gates. Once in the holding pen, the cows are brought forward with an electrically operated squeeze-gate. One man is stationed outside to handle the herds, operate the gates, and single out cows in heat. After milking, the cows return to their proper lots on their own. The holding pen is made up of used pipe welded by Bel-Air personnel.

The Milking Parlor. The milking parlor is designed to handle approximately 130 cows per hour. The stalls are side-opening with six on each side. Each operator has push-button control of the two air-operated doors that admit cows to the parlor. The parlor was constructed with a built-in slope for easy washing down. Adequate lighting and ventilation make it a comfortable spot in which to work. The walls are of cinder block construction, but they were coated with an epoxy resin. These walls have withstood daily washing with brush and detergents, yet they give one the notion that they have been freshly painted. Each man operates three milker units. The air lines are 1½″ diameter with 2″ pipes at the crossovers. The milk as it comes from the cow travels downward into a 2″ stainless steel low-level pipeline, then into a glass receiver jar and pumped into the milk room. Each operator has a warm water spray for udder washings, dispensers for paper towels and strip plate to properly prepare each cow. Each cow carries her number on a neck chain, and each operator has a list of numbers for separating cows for breeding or separate treatments. Cows so designated are side-tracked into a treatment room equipped with stanchions. From here the cows can be sent back to the herd or sent to the dry stock barns, etc. The milking parlor is also equipped so that a limited amount of grain may be fed if it is deemed necessary. This system again is automatically controlled. No water bowls were placed in the parlor, but tempered water is available to the cows in the lot at all times.

The parlor contains an observation gallery at one end, and usually this gallery is being occupied. The milking system is split into two separate systems, operating independently of each other with the exception of the vacuum source. There is but one vacuum pump. The milk is pumped from the parlor, utilizing electronic probe controls, into the milk room, where it passes through a filter system and on into a balance tank. This tank, again, is under probe control. It is pumped through a plate-heat exchanger, whereupon the temperature is immediately dropped to below 40°, and then on into the storage tank. The storage tank is a 5,000-gallon tank that is insulated but has no refrigeration system in conjunction with it.

Clean-up is accomplished by recirculation of solutions through the various lines. While the recirculation

goes on, the parlor is flushed down with high pressure hoses. Here again the liquid manure is channeled into the underground tanks instead of being wasted.

"Heat Saver" Refrigeration. Another unique feature at Bel-Air is the refrigeration system. There are two 7½ H.P. compressors building an ice bank in sweet water. This ice builder has a storage capacity of about four tons. The water from this ice builder is circulated through a plate-heat exchanger that cools the milk and then back to the ice bank. Thus far, this system is ordinary, but at this point the refrigeration system also becomes the heating system. What actually happens is this: The heat that is extracted from the milk, heats all the water that is used here and it heats the building besides. The hot refrigerant gases are circulated through a system of coils in two 500-gallon insulated hot water storage tanks. Some of this water is pumped through regular domestic base radiation to heat the office sections. Other water is circulated through copper pipe embedded in the concrete floors such as in the milk room and milking parlor. Thus the floors act as condensers. Approximately 1,000 gallons of hot water are used daily. When the weather dips to zero or below, an electric boiler is used to boost water temperatures, but throughout most of the year the boiler is shut off. There is no other furnace or fuel used. Based on power rates or estimates of heating with other fuels, it is estimated that this system has already paid for itself.

The Feeding System. We now go on to the feeding system which can best be described as automation personified. One man, with a long row of buttons, feeds all the milking cows — and he does it with ease. It is said of this system that it is one of the largest and finest automated feed lots in the world today. All feed travels from the Harvestores through a cross auger to a 30-foot incline auger, then into a 50-foot swinging auger to fill each of the six 150-foot feed bunks. The feeder is completely operated by electric motors which are controlled from a feed room by a series of switches. This same setup can be used to fill trucks to move feed to other locations. Over 1,250 feet of augers are used in this system. All augers and bunks are covered and protected from the elements. Running parallel to the row of Harvestores is a trench, concrete sides and bottom. This trench is used to store corn silage temporarily until it can be transferred up into the Harvestores. They are currently mixing the corn silage with dry hay as they fill the silos. It makes excellent feed. The trench has storage capacity of approximately 4,000 tons. As I observe this feeding setup, it reminds me of a stockbroker. They buy a variety of feeds when it is a buyers' market. I have even seen cookies being blown up into these Harvestores. The herds are fed balanced rations, are fed in accordance with production, and always look well fed.

Conclusion. I have described a lot of farm in a very short time. Other interesting statistics worthy of note are as follows: There are a total of 20 men employed at Bel-Air. Ten of these are milkers and the others handle the other work. The total herd numbers 1,700 head. Of these, 1,000 cows are currently on test. These cows consume a total of 25 tons of feed per day, or almost 10,000 tons per year. Currently, four of the silos are filled with high moisture ground ear corn. Currently, daily milk production is 35,000 pounds, or 17½ tons of four per cent milk. The goal this year is 13 million pounds of milk — and that's a lot of milk. A 600 Amp service insures that everything that can be done electrically is done just that way.

Bel-Air is not a show place, but there is much to be seen there. It is estimated that 5,000 visitors have come to see it. The management has been willing to share their experiences with those who do come, and I think this is important. They have made mistakes, and others can profit from these mistakes. Something new is always being tried; the successful ventures are put to use and they, too, profit from their failures.

The Parents' Magazine *Consumer Service Bureau*

52 Vanderbilt Avenue New York 17, N.Y. Telephone Murray Hill 5-4400 ESTHER McCABE, Ph.D., Director

February 17, 1964

Mr. R.D. Stewart
Secretary-Treasurer
Golden Guernsey, Inc.
70 Main Street
Peterborough, New Hampshire

Dear Mr. Stewart:

PARENTS' MAGAZINE announces with pleasure that its Commendation Seal carrying the legend "As Advertised Therein" has been awarded to GOLDEN GUERNSEY, GUERNSEY ROYAL, GURNZGOLD GURNZSKIM. A Certificate of Award will be mailed to you shortly.

Because of the standards established for this award we are able to assure our readers of a continuing service to them in identifying quality products with the PARENTS' MAGAZINE Commendation Seal. We are pleased to add GOLDEN GUERNSEY, GUERNSEY ROYAL, GURNZGOLD GURNZSKIM to a growing list of important Seal holders.

We acknowledge your cooperation in maintaining and enforcing these standards and for making possible a study and evaluation of your product.

Sincerely yours,

Esther McCabe

(MRS.) ESTHER McCABE, Director
Consumer Service Bureau

EM/sk
Encs.
cc: Mr. W. Scott Fitz, Jr.
Robwood Advertising Associates, Inc.

Mr. Bob Davis

This Seal is a Guide to Reliable Products COMMENDED by PARENTS' MAGAZINE

FLORIDA STATE FAIR

By J. McK. Jeter

Guernseys had the superior Show of any of the breeds represented at the Florida State Fair, Tampa, on February 5. The open show, with outstanding additions from the Youth Show, was blessed with quality in all the female classes. The number of animals was down from former years, but Judge Lawrence O. Colebank found the kind he liked to start the classes and continue down the line for two or three places in each class. Many spectators from all parts of the U. S. and Canada expressed surprise over the quality of the exhibits. This was an all-Florida show, with no out-of-state competition. The ringside was pleasantly surprised and honored with the presence of President Lloyd S. Riford and Secretary-Treasurer Robert D. Stewart, of The American Guernsey Cattle Club.

The bull classes were especially short. Only one calf was shown by 4-H Club boy, Martin Sheppard, son of Andy Sheppard, Tarpon Springs. One junior yearling was shown by Bud Ward for his wife, Elaine E. Ward, Winter Park, and one senior yearling bull was shown by Andy Sheppard for Perrine Ranch Dairy, Tarpon Springs. Competition for bull championship rested between the junior and senior yearlings. The junior yearling, Dorian's Sheik of Lay Laine, was made junior and grand champion, with the senior yearling, Hominy Hill Summer, being the reserve champion. The junior yearling was cleaner through the front end and shoulders, and showed more quality, but granted the senior yearling some advantage in size and substance.

Keener competition started with the heifer calf class. Bud Ward, showing Lay Laine's Dorian's Marylyn, born January 8, and Leslie Smith (4-H girl), Zephyrhills, showing L & M Fame's Fancy, born January 12, provided a close decision for the top spot. The "Dorian" heifer won out because of more youth and cleanness through the neck and shoulder. However, the 4-H heifer had more rib and depth of body. The heifer calf by Bud Ward's Mulhocaway Butterfat Dorian bull, led the way for her half-sisters to win each of the yearling classes, the junior championship and junior get of sire class. Junior championship was placed on the senior yearling entry of 4-H Club girl, Linda Ward, Lay Laine Dorian's Elsie. The calf and yearling winners were outstanding, with the height, bone, breed character, and quality that breeders like in their young animals.

Bayou Vista Gay Marcella, reserve champion female at the Florida State Fair, owned by Bayou Vista Farm, Largo. Mrs. Kathryn Casey in the background and Jim Christian at the halter.

Linda Ward, Winter Park, Fla., and her junior champion at the Florida State Fair, Lay Laine Dorian's Elsie.

Bill and Linda Casey, Largo, Fla., with the 4-H grand champion at the Florida State Fair, Clear Springs Queen's Flossie.

A different story was written in the cow classes, as the Casey family dominated the show, starting with the two-year-old 4-H Club entry of Bill Casey, Clear Springs Queen Flossie. From this winner down through the aged cow class, the entries of Wilbur and Kathryn Casey topped each class. The closest class for a Casey entry was that of aged cows. Perrine Ranch Dairy entry, Parker Farms D Clarabella, pushed Bayou Vista Gay Marcella for the top spot and won the award for best udder in the class. Lack of fullness through the heart and fore rib on the Perrine entry gave the nod to the Bayou Vista cow. For senior and grand champion female, Judge Colebank liked the three-year-old entry, Bayou Vista Allen Hester. This beautifully uddered, strong, upstanding young cow was shown by Jim Christian, NOBA representative, for the Caseys. She was a bit stale, having finished over 13000 lbs. of milk as a two-year-old, but outstanding enough to make a strong champion of a show with quality exhibits.

Due to the strength in the individual female classes, Bayou Vista won the dairy herd and best three females classes. Lay Laine won the get of sire class on a get of Lakemont Victor's Virginian, and produce of dam on a produce of Dinsmore Albert Ive. Donald Stebbins, with Stebbins Farms entries of six animals, provided competition in the group classes by having an entry in the produce of dam, get of sire, and best three females classes.

Following is a list of awards:

Junior and Grand Champion Bull
Dorian's Sheik of Lay Laine, Elaine E. Ward, Winter Park.

Reserve Champion Bull
Hominy Hill Summer, Perrine Ranch Dairy, Tarpon Springs.

Senior and Grand Champion Female
Bayou Vista Allen Hester, Bayou Vista Farm, Largo.

Reserve Champion Female
Bayou Vista Gay Marcella, Bayou Vista Farm.

Junior Champion Female
Lay Laine Dorian's Elsie, Linda Ward, Winter Park.

Junior get of Mulhocaway Butterfat Dorian, shown by Carroll L. Ward, Jr., Winter Park, Fla., at the Florida State Fair. President Lloyd S. Riford at right.

BULL CALF

1, Banner's Beauty Royal, Martin Sheppard, Tarpon Springs.

JUNIOR YEARLING BULL

1, Dorian's Sheik of Lay Laine, Elaine E. Ward.

SENIOR YEARLING BULL

1, Hominy Hill Summer, Perrine Ranch Dairy.

HEIFER CALF

1, Lay Laine's Dorian's Marylyn, Carroll L. Ward, Jr., Winter Park; 2, L & M Fame's Fancy, Leslie L. Smith, Zephyrhills; 3, Dorian's Bubbles of Lay Laine, Barbara J. Ward, Winter Park.

JUNIOR YEARLING HEIFER

1, Lay Laine Dorian's Elena, Carroll L. Ward, Jr.; 2, Lay Laine Dorian's Betty, Frederic L. Ward, Winter Park; 3, Lay Laine Dorian's Betty Lou, Carroll L. Ward, Jr.

SENIOR YEARLING HEIFER

1, Lay Laine Dorian's Elsie, Linda Ward; 2, Entry; 3, Stebbins Cornucopia Milkway, Stebbins Farm, Plant City.

COW, 2 YEARS AND UNDER 3

1, Clear Springs Queen Flossie, William W. Casey, Largo; 2, Bayou Vista Georgianne, Bayou Vista Farm.

COW, 3 YEARS AND UNDER 4

1, Bayou Vista Allen Hester, Bayou Vista Farm; 2, Lay Laine Virginian's Sophia, Lay Laine Guernsey Farm, Winter Park; 3, Lay Laine Burk's Bet, Barbara J. Ward.

COW, 4 YEARS AND UNDER 5

1, Bayou Vista Viceroy Verda, Bayou Vista Farm; 2, Lay Laine Virginian's Beauty, Lay Laine Guernsey Farm; 3, Stebbins Butterfat Rose Bud, Lay Laine Guernsey Farm.

COW, 5 YEARS AND OVER

1, Bayou Vista Gay Marcella, Bayou Vista Farm; 2, Parker Farms D Clarabella, Perrine Ranch Dairy; 3, Lay Laine Virginian's Cupid, Lay Laine Guernsey Farm.

Best Uddered Cows

2-YEAR-OLDS

1, Bayou Vista Georgianne, Bayou Vista Farm; 2, Clear Springs Queen Flossie, William W. Casey.

3-YEAR-OLDS

1, Bayou Vista Allen Hester, Bayou Vista Farm; 2, Lay Laine Virginian's Sophia, Lay Laine Guernsey Farm.

4-YEAR-OLDS

1, Bayou Vista Viceroy Verda, Bayou Vista Farm; 2, Lay Laine Virginian's Beauty, Lay Laine Guernsey Farm.

AGED COWS

1, Parker Farms D Clarabella, Perrine Ranch Dairy; 2, Bayou Vista Gay Marcella, Bayou Vista Farm.

JUNIOR GET OF SIRE

1, Carroll L. Ward, Jr., on get of Mulhocaway Butterfat Dorian; 2, Carroll L. Ward, Jr., on get of Mulhocaway Butterfat Dorian; 3, Stebbins Farm on get of Stebbins Royal Cornucopia.

GET OF SIRE

1, Lay Laine Guernsey Farm on get of Lakemont Victor's Virginian; 2, Lay Laine Guernsey Farm on get of Mulhocaway Butterfat Dorian.

PRODUCE OF DAM

1, Lay Laine Guernsey Farm on produce of Dinsmore Albert Ive; 2, Frederic L. Ward on produce of Lay Laine Virginian's Bet.

BEST 3 FEMALES

1, Bayou Vista Farm; 2, Lay Laine Guernsey Farm; 3, Janis Ward, Winter Park.

DAIRY HERD

1, Bayou Vista Farm; 2, Lay Laine Guernsey Farm.

San Antonio Livestock Exposition

By BALLARD K. BENNETT

GUERNSEYS were judged at the San Antonio, Texas, Livestock Exposition on February 13 by Oklahoma State University Extension Dairyman, C. G. Burton. Three herds were exhibited by Bluff View Farms, Dallas; Lavon Farms, Plano, and The Southland Corporation, Ardmore, Oklahoma.

The junior champion bull was the winning senior yearling, High Meadows Regal Collector, shown by The Southland Corporation, while the senior and grand champion bull was the first place aged bull, Bluff View Pat's Lucifer, owned by J. T. Lively and Son, Dallas, and L. P. Flora, Como, and shown by J. T. Lively and Son. The junior champion female was the repeat winner from the Fort Worth show, Lavon Farms Tony's Glenda, shown by W. Lee Moore, Plano, who also exhibited Robin Roost King's Hanna to win senior and grand championship.

A. M. Meekma, Texas A & M Extension Dairyman, officiated as Dairy Cattle Superintendent. Kirk Petti, District Vocational Agriculture Supervisor, checked the show. Ballard K. Bennett, National field representative, passed the ribbons, and C. W. Brandes, Secretary of the Texas G. B. A., presented the Premier Breeder and Premier Exhibitor Banners.

Following is a list of first place winners:

SENIOR AND GRAND CHAMPION BULL

Bluff View Pat's Lucifer, J. T. Lively and Son, Dallas, and L. P. Flora, Como.

JUNIOR CHAMPION BULL

High Meadows Regal Collector, The Southland Corporation, Ardmore, Okla.

SENIOR AND GRAND CHAMPION FEMALE

Robin Roost King's Hanna, W. Lee Moore, Plano.

JUNIOR CHAMPION FEMALE

Lavon Farms Tony's Glenda, W. Lee Moore.

JUNIOR BULL CALF

Southland Top's Duke, The Southland Corporation.

SENIOR BULL CALF

Bluff View Sir Louis, J. T. Lively and Son.

JUNIOR YEARLING BULL

Northern Duke's Prince, The Southland Corporation.

SENIOR YEARLING BULL

High Meadows Regal Collector, The Southland Corporation.

BULL, 2 YEARS AND UNDER 3

Golden Dew Sweet Gary, The Southland Corporation and Robert Charles Griggs, Jr., Mustang, Okla.

BULL, 3 YEARS AND OVER

Bluff View Pat's Lucifer, J. T. Lively and Son and L. P. Flora.

JUNIOR HEIFER CALF

Southland Top's Iris, The Southland Corporation.

SENIOR HEIFER CALF

Lavon Farm C. Bella, W. Lee Moore.

JUNIOR YEARLING HEIFER

Lavon Farms C. H. Halma, W. Lee Moore.

SENIOR YEARLING HEIFER

Lavon Farms Tony's Glenda, W. Lee Moore.

COW, 2 YEARS AND UNDER 3

Lavon Farms Dreamer's Hanna, W. Lee Moore.

COW, 3 YEARS AND UNDER 4

North Gate Queen Lana, W. Lee Moore.

COW, 4 YEARS AND UNDER 5

Applebrook Peer's Charity, W. Lee Moore.

COW, 5 YEARS AND OVER

Robin Roost King's Hanna, W. Lee Moore.

JUNIOR GET OF SIRE

W. Lee Moore on get of McDonald Farms Jolly Calvin.

GET OF SIRE

J. T. Lively and Son on get of McDonald Farms Le Patrician.

PRODUCE OF DAM

The Southland Corporation on produce of Cooper's Mar's Helen.

BEST THREE FEMALES

J. T. Lively and Son.

DAIRY HERD

W. Lee Moore.

PREMIER BREEDER

A tie between W. Lee Moore and J. T. Lively and Son.

PREMIER EXHIBITOR

W. Lee Moore.

Overseas Sales of U. S. Dairy Cattle Set Record

MARKET development by purebred cattle associations is credited with increasing U. S. sales to a record $4.5 million in 1963. Sales in Central and South America increased 28 per cent; gains also were made in Japan, the Philippines and Spain. A gift of four registered Guernsey heifers three years ago from The American Guernsey Cattle Club to El Salvador's National Agriculture School is credited with a first sale to that country last year of 30 registered females and a prize bull. For the first time last year it was demonstrated that on-the-spot sales could be made if the exporter went to the foreign market with price lists, pedigrees, production records and photos of his typical breeding stock. Also, Foreign Credit Insurance Association financing of up to 85 per cent of the purchase resulted in an immediate sale of 400 Holsteins in Mexico in November. The pattern has been to stress customer service.

(USDA Farm Paper Letter)

New Members

THE following Guernsey breeders have been accepted as members of The American Guernsey Cattle Club:

CALIFORNIA: Warmerdam and Van Ruiten, Route 3, Box 191, Lodi, recommended by F. W. McCracken.

MEETINGS

Georgia Annual Meeting

By Mack Alman

The annual meeting of the Georgia G. B. A. was held at the S & S Cafeteria, Macon, on February 17, with the meeting being called to order by the President, Dr. Grady N. Coker of Canton. Approximately 45 persons were in attendance, with some of the old-timers declaring this as one of the best and largest meetings ever held. There was a lot of interest and enthusiasm on the part of all present.

The meeting was opened by R. P. Swan, Agricultural County Agent, Peach County Georgia, giving an invocation. Jack Causey, Projects Manager, Greater Chamber of Commerce, of Macon, extended a welcome to all present and offered assistance during their stay and invited everyone back for an early visit. Following the usual business matters, Dr. Coker reported on the Association activities during the past year, as well as his personal experiences. It was quite a busy year.

Ed Roddy, Manager, American Dairy Association of Georgia, made some most timely remarks concerning producer support of the American Dairy Association, and the work of this organization in the promotion and building of sales of dairy products. He also presented a film which outlined the entire program of research, sales, advertising and product-tie-in programs of the American Dairy Association.

Prof. H. B. Henderson, Head, Dairy Department, University of Georgia, remarked briefly concerning dairy progress in Georgia and programs of the Dairy Department and Dairy Extension. He briefly outlined plans for Georgia Dairy Day at the University of Georgia on April 25, and encouraged all to attend and support the students who are taking part in showing, judging and conducting the All-Breed Heifer Sale.

Nelson Maddux, Extension Dairyman, made a most enlightening and informative talk on "Feeding for Profitable Milk Production." He outlined the various factors that should be considered in properly feeding a dairy cow, and compared the cost of this feed with the return income from increased milk production.

Mack Alman and Ralph Coarsey, field representatives for The American Guernsey Cattle Club and Golden Guernsey, Inc., reported on Guernsey activities in Georgia and the Southeast. They pointed out that within the past five years the Guernsey breed milk average in Georgia had increased from 7155 lbs. of milk and 349 lbs. of fat to 9237 lbs. of milk and 439 lbs. of fat. Guernsey breeders in Georgia are certainly to be commended on this excellent progress and a job well done. A group of color slides, "Golden Combination," were shown which pointed out the competitive position of the Guernsey cow with other dairy breeds.

H. K. Welch, Head, Extension Dairy Department, remarked concerning the Georgia G. B. A. Junior Program, and made awards to several outstanding juniors, including Mary Ruth Martin and David Ridgeway. With the use of necessary equipment, including halters, charts and graphs, David Ridgeway put on a demonstration on "Proper Showing of Dairy Cattle." Herman J. Haga, Clearbranch Farm, Fort Valley, received a Certificate of Recognition for having a DHIA herd average of 10342 lbs. of milk and 497 lbs. of fat on 135 registered Guernseys.

A discussion of the Fall Guernsey Sale followed. It was decided to conduct the sale in Macon on August 14, but that thought be given to the possibility in future years of combining the Georgia and Alabama Sales into one sale consisting of approximately 125 fresh or heavy springing animals.

New Directors elected are D. L. Cline, Cartersville, Griffin Harris, Carrollton, and Henry Hershberger, Montezuma. New officers are Tommie Waldrep, Winston, president; Grady N. Coker, vice-president, and W. W. Denney, Canton, secretary-treasurer. The Executive Committee to work with the Alabama, North Carolina and South Carolina Associations in 1964 was reappointed as follows: Herman J. Haga, Fort Valley, W. W. Denney, Canton, and James E. Pace, Sr., Forsyth, serving as alternate.

Michigan Annual Meeting

By Walter Frahm

The 56th annual meeting of the Michigan G. B. A. was held on February 3 at Michigan State University, East Lansing, during Farmers' Week. This is an ideal place to hold meetings, and Guernsey breeders are grateful to Michigan State University for the use of their excellent facilities.

Directors elected were Harold Shook, Quincy, Herman Rader, Howard City, and Warren Watson, Hemlock. Dwain Dancer, Jackson, was elected to the board to take the place of his father, Harold Dancer, who has served so capably for many years.

Ed Wright, a member of the Michigan Agriculture Commission, reported on the Michigan Livestock Health Program. Over 136,000 calves were vaccinated during 1963, and while this represents a good increase over the previous year, it is a long way from all the calves. The state has the lowest number of Bang's reactors in its history, and continued improvement could mean a Bang's-free state in the future, which would be a real accomplishment for a state with such a large number of cattle. Mr. Wright also reported there is more research on T.B. being done in Michigan than any other place.

Dwain Dancer, chairman of the 4-H program, on behalf of the Michigan G. B. A., presented jackets to the following winning 4-H boys and girls at the State 4-H Show: Scott Vander Kolk, Dorr; Joseph Frahm, Frankenmuth; Nancy Watson, Hemlock; Stephen Shook, Quincy; Estella Patton, Albion; Betty Jo Watson, Hemlock, and Jerry Palmear, Coldwater.

Harold Shook presented the production certificates for over 10000 lbs. of milk to the following 4-H members: Donna Kamps and Jane Kamps, Byron Center; Linda Christie, Scottville, and Kay Thurow,

New officers of the Michigan G. B. A.: Walter Frahm, Frankenmuth, secretary; Dale Anderson, St. Johns, vice-president; Harold Shook, Quincy, president, and Elton Smith, Caledonia, treasurer.

Lawrence. Two production trophies were donated by Cowham Farm, Harold and Dwain Dancer, and Lockshore Farm, James and Alice Fish. The trophy for fat production, donated by Lockshore Farm, went to Kay Thurow, and the trophy for milk production, donated by Cowham Farm, went to Donna Kamps.

Elton Smith presented production awards to James and Alice Fish on their ninth place class leader for milk, Lockshore M. Nerissa, and to Jack Dendel, Allegan, for the 10th place class leader for fat, Dendel's Orchard's Ruth. All herds with DHIA averages over 10000 lbs. of milk were awarded production certificates. This year there were 24 herds—more than twice as many as any previous year.

The highlight of the afternoon was when Elton Smith read the citation honoring Harold Dancer for all his contributions to Michigan Guernsey breeders and to agriculture as a whole. Mrs. Dancer was presented a corsage. Guernsey breeders in Michigan really appreciate all the extra work Mr. and Mrs. Dancer have done, and we know they are always willing to lend a helping hand.

Bud Hawkes reported on the growth of Golden Guernsey in Michigan. He stated that two per cent milk is new, but should add to the sales and help the whole Golden Guernsey family. He also told of the importance of the Golden Guernsey program and how each product plays an important part in the overall program.

A letter was read from Max Dawdy expressing his thanks to the Michigan Guernsey folks for their kindnesses and cooperation during the past 10 years. He asked that the breeders continue the same fine cooperation with the new fieldman, David Kjome.

Art Hansen, Gray Haven Farm, Bellevue, was present and told about the Lake Central Guernsey breeders. Mr. Hansen feels sure that the five states could combine efforts and make greater progress together. G. L. McFarland, a Director of The American Guernsey Cattle Club, explained the Cattle Club procedure that each division be self-supporting, and this has caused some changes in rates of registrations and classifications.

Michigan breeders appreciated having Art Hansen and Mr. McFarland at the meeting, which certainly added to the program.

South Central, Ohio, Annual Meeting

THE annual meeting of the South Central, Ohio, G. B. A. was held January 11 at the Hilliards Grange Hall. The meeting was opened by President Robert Sommers, with a total of 53 present.

Harold Dancer, Jackson, Mich., receiving a citation of merit for long-time service to the Guernsey industry in Michigan, from Elton Smith, Caledonia, during the Michigan Annual Meeting.

Willard Speakman, Circleville, and Dale Overly, Marysville, were reelected as directors. Donald Klamfoth, Canal Winchester, and Robert Sommers, London, were elected as the candidates for District Director for the Ohio Guernsey Breeders Association.

Ted Kohler, chairman of the Show Committee, gave a report of the 1963 District Show at which 116 head were exhibited—the largest in the state.

Ron Eberhard showed "The Golden Combination" film. He also spoke on future plans.

Beverly Speakman, Circleville, was chosen as the State Guernsey Queen candidate.

David Parker, Hilliards, was selected as the N. H. Hill nominee. Production plaques were awarded to Anson B. Smith for having the high cow in both milk and fat, and to Hazel Beach and Robert Sommers for having the highest herd average, 11179 — 540 — 305 — 2x — ME.

Sallie J. Sexton invited the group to have the summer Field Day at Bryn Du Farm.

Officers elected were Robert Sommers, president; Gene Fisher, vice-president, and Paul O. Haynes, secretary-treasurer. Other directors are Fred Carpenter, Walter Eberhard, Dale Overly and Willard Speakman.

COBA Annual Meeting

MILK production is up in Ohio. This was very much in evidence by the Superior Production Awards at the Central Ohio Breeding Association annual meeting on February 29. The Plumb Hall Arena at Ohio State University was filled to capacity. Silver and Gold awards were presented to breeders whose herds were 75 per cent or more COBA sired and having DHIA or HIR herd averages over 450 lbs. of fat.

Guernsey breeders receiving awards were: Edson Roush, Racine; G. L. and Dwight Bair, Celina; Joseph Buening, Ft. Loramie; Carl L. Schultz, Covington; C. J. Harville, New Milford; Richard E. Showalter, Convoy; L. L. Hofmann, Van Wert; Paul Beldon, Van Wert; Dale Hoover, Convoy; Ohio State University, and Henry Zumfelde, Wauseon.

Dick Kellogg, General Manager, reported 311,828 total first services for 1963. Guernsey services in Ohio numbered 11,733.

Dr. N. L. VanDemark, newly appointed chairman of Ohio State University, Department of Dairy Science,

was the speaker. Duane Butler, Vienna, was reelected president, and Darl Whims, Pickerington, was chosen as secretary.

North Central Ohio Meeting

(Fremont News-Messenger)

The annual meeting of the North Central Ohio G. B. A. was held on February 8 in the assembly room of the United Church of Christ at Fireside. About 90 persons were in attendance. President R. C. Walters presided at the dinner and meeting.

Miss Marjorie Hansen, Bellevue, association secretary, read the minutes of the last meeting and presented the reports of the secretary and treasurer.

Ted Kuns, Castalia, a member of the board of the Ohio G. B. A., reviewed activities on the state level. Ron Eberhard, state field secretary from Worthington, announced some coming state events.

A review of the registration and testing programs of The American Guernsey Cattle Club was given by Monroe Bouton, a national director from Ohio.

Speaker of the evening was Miss Carole Winegardner, an Ohio State student at Columbus who was an International Farm Youth Exchange Student in 1963 to Brazil. She showed slides and reviewed her experiences while living with farm families in that country.

Three artificial breeding associations were represented at the meeting and assisted by furnishing door prizes. Breeding programs represented were Curtiss, American Breeders, and Noba.

Curtiss Breeding Service has recently started an awards program by giving certificates to cows sired by their bulls that make a production record of over 600 lbs. of fat or are classified Excellent. The first of these certificates in the northern Ohio area was presented to Walter Hansen on a production record of 14011 lbs. of milk and 876 lbs. of fat on a six-year-old daughter of a Curtiss bull.

Three new directors were elected. Norman Swaisgood, chairman of the nominating committee, presented the names of Elmer Neill, Robert Polley and Ed Kistler, who were elected by acclamation. Officers for the coming year will be named at the first meeting of the board.

Ontario Breeders' Tour

By Earl N. Shultz

Ontario Guernsey breeders love a tour and, with only one brief announcement, there was a bus load of 38 men. The tour was the result of an invitation of Guernsey breeders in Northern Illinois and Southern Wisconsin. Delbert Kingston headed up the host group, and a very interesting and entertaining schedule was arranged, and to Delbert we owe an enthusiastic vote of thanks.

The Avalon Hotel at Waukesha, Wis., extended a welcome to Ontario breeders. Looking pleased is Jim Schwartz, Tannery Hill Farm manager; William Brooks, Brooknill Farm, and Bruce Marshall, Marshdene Farm.

Ontario Guernsey breeders at Rolling Acres Farm. Norgerts Nance Tid and Norgert's Nance Nan in the foreground.

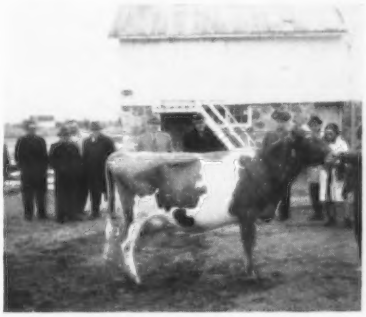

Ontario breeders looking over Spring Ridge L. Grace, Excellent four times, at Spring Ridge Farm, Archie Jenkins and Son, owners, Waukesha, Wis.

The Ontario group left on Sunday, March 1, arriving in Elgin, Ill., that evening. Monday morning the tour got underway promptly, and the first stop was at Rosewood Farms. Mr. W. H. Odlum could not be at the farm because of illness, but Marvin Fansher, manager, did a good job in showing the herd. The daughters of Foremost Quantity's Royal and Rosewood Royal Aristocrat drew particular attention. In 1963, this herd had an average production of 12694 lbs. of milk and 644 lbs. of fat.

Mrs. Gertrude McNaught welcomed the breeders to Rolling Acres Farm. Phil Moore, manager, displayed the herd in a fine manner. Here, again, we saw more good daughters of Foremost Quantity's Royal. The Ontario breeders were particularly interested in the daughters of Norgert's Royal Nance, and there are over 80 in the herd. "Nance" sold for $60,000 to the Curtiss Breeding Service. This is the all-time top price for a Guernsey animal. We saw Norgert's Nance Nan, All-American three-year-old in 1963, and winner of the National Three-Year-Old Futurity, and Norgerts Nance Tid, All-American three-year-old in 1962 and Reserve All-American four-year-old in 1963. This is the only herd in Illinois to have five Gold Star Breeder awards. The herd average for 1963 was 12096 lbs. of milk and 620 lbs. of fat. We were very pleased to have Mrs. McNaught join us for the remainder of the tour.

Curtiss Breeding Service, Inc., Cary, Ill., was the next stop. Elmer Hansen, Public Relations Director, welcomed the group, and a complimentary lunch was served. The group was shown through the offices, the laboratories and the bull barns. We saw 16 Guernsey sires, including Norgert's Royal Nance and Henslee Farms V. Fame. Mr. Hansen stated that the Guernsey breed ranked second in all breeds of cattle, beef and dairy, in the number of cows bred.

Delbert Kingston and his son operate Margendell Farms at Cary. It was very interesting to see this herd built on the blood of some of the outstanding females that were in the Curtiss Candy herd. The herd sire contributing to this herd was McDonald Farms Supreme Deanie, now in the Curtiss stud. We also saw some outstanding daughters of Margendell His Majesty, a son of "Deanie," and out of a daughter of St. James Count's Verity. He is also in the Curtiss stud. The junior sire is Margendell Golden Cross, by "Majesty" and out of a daughter of "Deanie."

The next stop was at Lookout Valley Farm, Lake Geneva, Wisconsin. This herd was established by William Gilmore, and Gerald M. Jenkins, his manager, took over the farm about eight years ago and has

done a grand job of improving the herd. We saw some real good cows by Lookout Valley Rose King, a son of Nyala Supreme Commander and Golden Harvest Rose Betty, Excellent five times and with five records over 10000 lbs. of milk.

Reservations had been made at a beautiful resort hotel, Lake Lawn Lodge, at Delavan, Wisconsin. We were entertained by the host breeders at a very delicious banquet, followed by a short program. Delbert Kingston gave a brief interesting talk on the history of the Guernseys in the area, and Earl Shultz spoke for the Ontario group and introduced the Ontario Guernsey breeders. This hotel was built and decorated in an Indian theme, as this area was the home of the Winnebagoes.

Tuesday morning, Ontario's tour bellwethers, Jim Schwartz and Earl Shultz, finally got the group loaded on the bus. Our first stop was at Wern Farms, operated by Chet Williams at Waukesha. This large commercial dairy was started in 1848, and the fifth generation is now assisting with the management. There are about 600 milking cows on this farm. One of the outstanding cows we saw was Castle Brook King's Annette, by Castle Brook Pearlette King and out of Castle Brook Annabelle. Annette's son, by Fairlawn K. Fortune, is the junior sire in service.

One of the real top farmer-breeder herds we have ever seen was the herd owned by Archie Jenkins and Son of Waukesha. This was a strictly home-bred herd. One outstanding family was from the cow, Spring Ridge Floy, Excellent five times, with four records over 14000 lbs. of milk. In this family there are four Excellents and three Very Goods. In 1962, the classification was five Excellent, 26 Very Good and four Desirable. The herd average was 9888 lbs. of milk and 501 lbs. of fat.

In my opinion, the Golden Guernsey Dairy Co-Operative at Milwaukee and Waukesha is the outstanding example of a co-operative effort in America. We visited the very modern plant at Waukesha, where we were welcomed by Lawrence Trewyn, vice-president. Following this visit, we went to the Avalon Hotel, at Waukesha, for a bounteous complimentary meal. Mr. Trewyn gave an interesting talk on the history and workings of the Dairy. Gavin McKerrow, president, was unable to be with us as he was in the "Sunny South"—his first vacation in many years.

Our first stop of the afternoon, was at McKerrow Farm, now operated by Gavin's son, Bill. This farm has the fifth generation living on it. Bill showed us a real good group of cows, many by Margendell His Majesty.

Our last stop was at Four Winds Farm, owned by W. B. and W. C. Vilter, Hartland, Wisconsin. We were much impressed with the production. For five years this herd has averaged over 10000 lbs. of milk. In 1963, the average was 11638 lbs. of milk and 548 lbs. of fat. The 1963 classification on 35 head showed four Excellent, 25 Very Good and six Desirable, with an average score of 87.4. Some of the bulls used artificially were Fritzlyn Jeanette's Flash, Nyala Ermine's Bonanza and Burger's Place Billy. We said our goodbyes and left at 4:00 p.m., right on schedule.

We were pleased to have with us George Campbell, Illinois State Secretary, and Leslie Peckham, Wisconsin State Secretary. Delbert Kingston and Elmer Hansen did a grand job of keeping the tour on schedule. A tired group headed for home, and it was unanimously agreed to stop for the night at Battle Creek, Michigan. Everyone arrived safely home, and from all comments the tour was much enjoyed.

Those attending the tour were as follows: S. Stanley; Francis Kehoe; Melvin McCullough; Wm. T. Oster; Blake Shier; Wendell Gourlay; Lloyd Comfort; Blake Sanford; T. E. Creighton; John Levy; Albert Andrews; Ralph L. Clark; Glen and George Richardson; M. L. Penny; Walter Gough; Ivan Wright; Melvin Shantz; Ralph Shantz; J. Crawford; Clifford Poag; Bruce Marshall; William Brooks; Adam Calder; Murray Crawford; Keith Wooddisse; Vernon Metzger; Donald Robinson; E. P. McQuarrie; Stanley Kerr; Bert Beckett; M. G. Schwartz; Wilbert Burns; Donald Kaake; Jack Macklin; Jack Turner; Earl Start, and Earl N. Shultz.

Stanislaus County, Calif., Meeting

By Betty Kessler

The February 25 meeting of the Stanislaus County, Calif., G. B. A. was held at the home of the Dale Sinclears, in Ceres. Twenty-five members and guests were in attendance.

Final plans have been made for the Second Annual All-Guernsey Junior Spring Show, according to Art Askew, Chairman. The show is to be held on May 16 at the Stanislaus County Fairgrounds, with Carroll Chase, of Stockton, as judge. Lunch will be served by the Club.

Bob Selkirk, of Fresno State College, spoke on "The Value of Correct Type in Dairy Cattle." Everyone in attendance enjoyed his talk.

All officers were re-elected to serve for 1964, and included Don Breazeale, president, and Larry Peterson, vice-president.

Montgomery County, Pa., Meeting

By Charles Van Horn

The 33rd annual meeting of the Montgomery County G. B. A. was held at The Whispering Pines, Montgomeryville, Pa., on February 22. Eighty-five members and their families attended. Fred Seipt, Lansdale, was elected president; Carl Schmidt, Philadelphia, vice-president, and Alphonso Santangelo, Norristown, secretary - treasurer. While the men attended the business meeting, Linda McClure entertained the women, relating her experiences in Spain under the IFYE program.

After dinner, "Texas Jim" Simons, of the Ford Tractor Company, acted as Emce. Joseph Way, County Agent, made the production awards to Delbert Keir, Collegeville, on his two-year-old; Gwynllan Farm, Gwynedd Valley, on the three- and four-year-old classes, and Grater Brothers, Schwenksville, for five years and over. The Grater Brothers herd received the award for high DHIA herd in the county, 39.9 cows, 10376 lbs. of milk and 547 lbs. of fat. Of the 20 Guernsey herds on DHIA in the county, nine are over 10000 lbs. of milk and 500 lbs. of fat. Reports were given by Roger Strack, National fieldman, and Charles Van Horn, Pennsylvania G. B. A. fieldman.

The main speaker for the afternoon was Claude Gifford, Associate Editor of the Farm Journal. His very interesting speech pointed out the opportunities for the farmer that should accrue from the population growth in this country and the world during the next decades. One of the most pointed statements was that 80 per cent of the world cannot feed themselves, what of the future!

The North Bay, Calif., G. B. A. held a successful meeting on January 31 with 40 present. The highlight of the meeting was the program honoring Guernsey juniors, including Ann Mickelsen, Irene Brodersen, Joan Carrillo, Susan Mickelsen, Clem Carinalli, and Don Silacci.

Walker Farms, Stoneville, Miss., Files Objection to the Recommended Decision Regarding Mississippi Federal Milk Orders

In January, the United States Department of Agriculture announced a recommended decision which would combine the Central Mississippi and Mississippi Gulf Coast Marketing Areas into a newly designated one known as "Southern Mississippi Marketing Area" and the Mississippi Delta Marketing Area would continue and the recommendations are that the marketwide pooling be continued in the two orders.

Walker Farms filed an objection to combining the Central and Gulf Coast areas into one and request a dealer handler pool rather than a marketwide pooling as follows:

"The recommended decision finds that the marketwide pooling arrangement presently provided under the terms of the Mississippi Delta Order should be continued.

"Starting with the theory that a marketwide pooling arrangement was proper at the time of the inception of this order, November 1, 1958, the decision states, 'The record of this hearing shows no substantial change in the market structure from that which existed at the time of the original promulgation hearing.' This is not an accurate statement. The hearing record shows that there are no reserve supplies available to handlers whose Class I sales approximate 50% of the total Class I sales of the market.

"Several handlers and a considerable number of producers proposed that the method of pooling be changed from a marketwide pooling to individual-handler pooling. The recommended decision infers that all of these proponents produce or distribute 'breed' milk. The record does not substantiate this statement. The record contains evidence that a substantial number of the members of one major cooperative association supported the change to an individual-handler pool.

"The one justification for marketwide pooling—that reserve supplies for the market would be uniformly distributed among handlers—has in this order been refuted.

"Reserve supplies are not available to handlers whose Class I sales amount to 50% of the total Class I sales of the order. The cooperative association have not, are not, now and from all indication will not assume any responsibility in supplying the necessary supply or reserve supplies of these handlers.

"The rights of the minority are being subverted for the so-called 'best interest,' as determined by the Department of Agriculture, of the 'majority' of producers. It is, therefore, our contention that the recommended decision will not tend to effectuate the declared policy of the act unless an individual-handler type pooling arrangement is instituted based on the hearing record. It is our opinion that an individual handler pool would have been recommended had the department not been prejudiced in favor of marketwide pooling arrangements."

Golden Guernsey, Inc., Peterborough, N. H., cooperated with Walker Farms in filing the objections.

Study Finds Two Quarts of Milk Per Day Does Not Change Cholesterol Levels

An American Dairy Association financed research project at Utah State University has produced bonus results beyond the original goal of determining the effect of milk intake on athletic performance. The researchers, who earlier published the results so far as athletic performance was concerned, have published another paper, in the February issue of the Journal of the American Dietetic Association, which summarizes results of their research in terms of effects of protein, milk intake, and exercise on athletes.

We quote the summary from the paper:

"The effect of three levels of milk intake (0, 1, and 2 quarts per day) and three levels of protein intake (10, 13.4, and 16.8 per cent total calories) on the serum lipid levels of 24 athletes was studied. The subjects were in training for or were participating in their respective sports. Fat supplied 35 per cent of calories in all diets. Serum lipids were determined at the beginning of the investigation and before and after additional exercise in the form of measured athletic performances.

"*Serum cholesterol, total lipid, and lipid phosphorus values were not affected by level of milk intake or dietary protein as used in this study.*

"Added exercise from tests involving speed and reaction time, power, strength, and endurance types of athletic performance produced no significant changes in serum lipid values."

Vesicular Stomatitis

Two noted veterinarians report that vesicular stomatitis, a disease causing teat lesions in dairy cattle, can be transmitted to humans, and can also result in substantial economic loss to dairy farmers. In an article appearing in the current issue (February 15) of the Journal of the American Veterinary Medical Association, Dr. E. M. Ellis of the National Animal Disease Laboratory, Ames, Iowa, and Dr. H. E. Kendall, supervisory veterinarian, Animal Disease Eradication Division, U. S. Department of Agriculture, report that vesicular stomatitis contracted by humans causes symptoms such as chills, fever, and congestion which may last from three to four days.

The article is based on the investigation conducted by the Animal Disease Eradication Division on a dairy herd in November, of 1962. At the beginning of the investigation, the herd numbered 109 cows, five of which had vesicular lesions. Eventually 105 cows, 96 per cent of the herd, contracted the disease. The article pointed out that the disease was transmitted from cow to cow by milking machines and by the hands of milkers. Four men working in the dairy at the time contracted vesicular stomatitis.

Total economic loss resulting from the disease was nearly $40,000, the article indicated. "In addition to the loss due to the slaughter of high-producing dairy cows, those that recovered produced only approximately 66 per cent of their original milk volume prior to the infection with vesicular stomatitis," the report said.

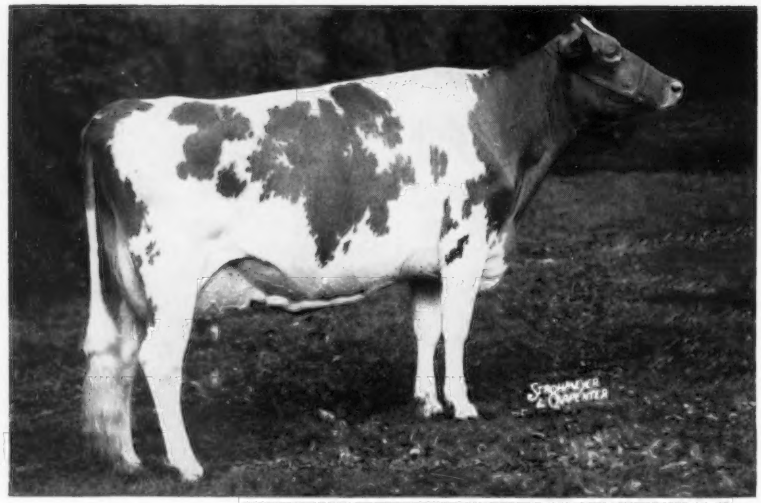

"Debby"–National Grand Champion–Makes National Record of **23354** Pounds of Milk in 305 days on 2x

Gayoso View Fame's Debby

1st Milk Production
6Yrs—HIR—305—2x

GREAT cows don't just happen, and Gayoso View Fame's Debby is no exception. She combines the blood of the Virtue of Aldarra and Quail Roost Noble Primrose families. As a Sr4-year-old, and part time on the show circuit, she made a seventh place milk class leading record of *19413 lbs. of milk and 823 lbs. of fat, HIR — 365 — 2x. This lactation "Debby" came right back and has just finished a National record, first place for milk, with 23354 lbs. of milk and 874 lbs. of fat, 6yrs — HIR — 305 — 2x. One again this record-breaking performance was made while "Debby" was spending part time on the show circuit.

"Debby" is truly a remarkable cow. She has classified Excellent four times, she was Reserve All-American as a three-year-old in 1960 and again as a four-year-old in 1961. For the past two years she has been senior and grand champion at the National Guernsey Show, and gained All-American recognition as an aged cow in 1962 and again in 1963. She was champion best uddered cow at the 1962 National.

"Debby" was born January 15, 1957, and sold on June 28, 1957, to Robert Massey, Horn Lake, Mississippi. Two years later she was purchased by J. E. Bowden and sold to her present owner, L. C. Langford, Hermitage View Farms, Inc., Old Hickory, Tennessee. Since that time, Robert Basse, capable manager of Hermitage View, through the advertising pages of the Journal, has drawn up many a milk stool to talk about his, and the Langford's, favorite Guernsey subject—Gayoso View Fame's Debby. She first calved on October 2, 1959, with a son, Hermitage View Royal Fame, owned jointly by Mr. Langford and Leon and Maureen Smith, Bowling Green, Kentucky. Her second calf, Hermitage View Fore Destiny, a bull born September 1, 1961, is owned jointly by Hermitage View Farms, Inc., and Walter L. Young and Son, Greentown, Indiana. "Fore Destiny" was first prize senior yearling bull and junior champion at the Tennessee State Fair and third at the National, 1963, and Honorable Mention All-American, 1963. Her third calf, Hermitage View Debby's Beauty, is a heifer born April 3, 1963, and sired by Wyno Saint's Hero. She is again in calf to Norgert's Royal Nance.

"Debby" is sired by Henslee Farms V. Fame, 42 daughters, 76 records average 11604 lbs. of milk, 4.4 per cent, and 508 lbs. of fat, ME—305—2x, 52 classified average 84.9 per cent. Five of the "Fame" daughters have seven milk class leading records and seven have classified Excellent. "V. Fame" is in service at the Curtiss Breeding Service, Inc., Cary, Illinois. He is sire of the highest producing National grand champion of all times and also the all-time highest producing grand champion at the National Junior Show, Gayoso View Fame Elise, two times Excellent, *17740 lbs. of milk and 763 lbs. of fat, Sr3 — DHIR — 305 — 2x, owned by Robert C. Griggs, Jr., Mustang, Oklahoma. "V. Fame" is sire of the 1963 All-American senior get. He is sired by Coldspring's B. R. Forcaster, a bull with a double cross to Vallevue Butterfat Beauty, two times Excellent, 19814 lbs. of milk and 937 lbs. of fat, AA, 3x, five P. R. sons, seven tested daughters, four Excellent, that average 15496 lbs. of milk and 832 lbs. of fat, 3x. "V. Fame" is now a GOLD STAR Sire and out of Western Glow Fame's Virtue, three times Excellent, *15190 lbs. of milk and 635 lbs. of fat, Jr2 — 365 — 2x, 15370 lbs. of milk and 763 lbs. of fat, Sr4 — 365C — 2x, and 14427 lbs. of milk and 712 lbs. of fat, 5yrs—305—2x, a GOLD STAR Dam.

"Fame's Virtue" was purchased by Jones Bowden in the Henslee Farms Dispersal in 1959 for $10,000. She is the dam of two daughters that include Henslee Farms Fame's Melinda, Excellent 1962 and 1963, sold in 1959 for $3,000, 13590 lbs. of milk and 579 lbs. of fat, Sr3 — DHIR — 305 — 2x, she dam of Gayoso View Fame's Royal, owned by Edward M. Wharff III, Dayrock Farm, Woodbine, Maryland. "Melinda" is sired by Henslee Farms V. American, owned jointly by Hillcrest Farms, Austin, Tex., and Bluff View Farm, Dallas, Texas. "Fame's Virtue" is also the dam of Gayoso View Top Command ($10,000), in service at Curtiss Breeding Service, Inc.; Gayoso View Golden Fame ($8,100), George M. Dynes Associates, Mount Vernon, Wash.,

(Merle Miller, Burlington, Far West Farms, Inc., Bow, James Olson, Mount Vernon, and Western Glow Farms, Inc., Bow, Wash.), and Henslee Farms Viscount, Gold Star Sire, 14 daughters, 22 records average 11425 lbs. of milk, 5.1 per cent, and 584 lbs. of fat, ME — 305 — 2x, 13 classified average 85.8 per cent, developed by Walter L. Young and Son (Melvin), Grain Meadow Farm, Greentown, Ind., and now in service at American Breeders Service, Inc., 325 North Wells St., Chicago 10, Illinois.

"Fame's Virtue" is by a son of Wesclair Pansy's Flower, four times Excellent, 15701 — *740 — AAA — 305 — 2x, former class leader, and she is out of Virtue of Aldarra, Excellent 1956, sold in the 1952 McDonald Sale for $5,200 and seven years later resold in the Henslee Farms Dispersal for $5,800. "Virtue" was eight times senior and grand champion at leading shows in 1952 and 1953, and she has three records, one a former class leading record, 11591 lbs. of milk and 622 lbs. of fat, Jr3 — 303C — 2x, 13175 lbs. of milk and 623 lbs. of fat, Jr4 — 305C — 2x, and *17977 lbs. of milk and *883 lbs. of fat, 5yrs — 365C — 2x. "Virtue" is the dam of four daughters and two sons. Her sons are Henslee Farms Galahad's Virgel, $13,500, top animal sold at public auction in 1959, 33 daughters, 64 records average 9505 lbs. of milk, 4.9 per cent, and 468 lbs. of fat, ME — 305 — 2x, 21 classified average 84 per cent, used at NOBA, Inc., Tiffin, Ohio, died June 14, 1962, and Henslee Farms Virtue Oberland, in service at Great Elm Farm, Inc., Dover, New Hampshire.

Through her dam, Curtiss Candy Butter Debby, "Debby" traces directly to the great Primrose family —one of the proved families that played a key role in the development of the Quail Roost Farms herd at Rougemont, North Carolina. "Butter Debby" has six records that include 10178 lbs. of milk and 519 lbs. of fat, Sr4 — HIR — 305 — 2x, 10010 — 491 — 6yrs — DHIR — 305 — 2x, and 10530 lbs. of milk and 464 lbs. of fat, 7yrs — DHIR — 305 — 2x. She is the dam of three daughters, Gayoso View Fame's Debby, new National class leader for milk, 23354 lbs., 6yrs — HIR — 305 — 2x; Gayoso View F. Dessie, owned by Cathy Bowden, and Gayoso View Fame Primrose, owned by Judy Bowden. "Butter Debby" is also the dam of three sons, Gayoso View Fame's Foremost, owned by Far West Farms, Inc., Bow, Wash.; Gayoso View Fame's Patriarch, owned by H. E. and F. H. Powell, Pinehurst Farms, Inc., Rockford, Ill., and Gayoso View Fame's C. Noble, born February 11, 1963, owned by J. E. Bowden, Horn Lake, Mississippi. All three bulls are full brothers to Gayoso View Fame's Debby.

"Butter Debby" is by Curtiss Candy Butterfinger, in service at Curtiss Breeding Service, Inc., 898 AI daughters with DHIA records in 38 states averaging 8914 lbs. of milk, 4.8 per cent, and 431 lbs. of fat, and that is 421 lbs. more milk and 25 lbs. more fat than their herdmates. His latest AGCC summary shows 287 daughters, 715 records average 9488 lbs. of milk, 4.90 per cent, and 462 lbs. of fat, ME — 305 — 2x (the Primrose and Pansy's Patsy families). "Butter Debby" is out of Curtiss Candy Noble Deborah, purchased in the 1946 Curtiss Candy Company Sale for $10,500 by Mr. and Mrs. F. L. Weyenberg, Wey Acres Farm, Thiensville, Wis., at that time the highest price ever paid for an open heifer calf. "Noble Deborah" was later owned by Delbert H. Kingston and Sons, Margendell Guernseys, Cary, Illinois. The Margendell herd is strong in the Primrose family blood through her son, Curtiss Candy Noble Curtiss, and her daughters, Noble Deborah and Curtiss Candy Noble Primrose. Noble Deborah, Very Good 1955, has records of 14455 lbs. of milk and 696 lbs. of fat, Jr2 — 365C — 3x, 17993 lbs. of milk and 837 lbs. of fat, 6yrs — 365C — 3x, 16798 lbs. of milk and 783 lbs. of fat, 8yrs — HIR — 365C — 3x, and 12023 lbs. of milk and 578 lbs. of fat, 9yrs — HIR — 305C — 2x. She is a full sister to Curtiss Candy Noble Primrose, Very Good 1955, 16582 lbs. of milk and 803 lbs. of fat, 5yrs — 365 — 3x. They are out of Quail Roost Noble Primrose, Excellent 1947 and 1948, sold in the 1945 Quail Roost Sale to Curtiss Candy Company, represented by Delbert H. Kingston, Cary, Ill., for $17,000. She was first aged cow, grand champion and best uddered cow at the 1947 National. Quail Roost Noble Primrose has records of 13894 lbs. of milk and 704 lbs. of fat, GG, 3x, 12415 lbs. of milk and 630 lbs. of fat, Jr3 — 305C — 3x, 15730 lbs. of milk and 744 lbs. of fat, Jr4 — 365C — 3x, and 13411 lbs. of milk and 644 lbs. of fat, 5yrs — 365 — 3x, four tested daughters. She is a full sister to Quail Roost Noble Christine, 12404 lbs. of milk and 689 lbs. of fat, Sr3 — 3x; Quail Roost Noble Farewell, 14964 lbs. of milk and 728 lbs. of fat, 6yrsC — 3x; Quail Roost Noble Tina, 12280 lbs. of milk and 606 lbs. of fat, 6yrs — 3x, and Quail Roost Noble Teeny, 14134 lbs. of milk and 710 lbs. of fat, Jr3 — HIR — 3x, all by Cesor Noble Maxim out of Quail Roost Royal Primrose, Very Good, 16616 lbs. of milk and 817 lbs. of fat, 5yrs — 365 — 3x. "Noble Teeny" is the dam of Quail Roost Loyal Token, reserve senior and grand champion at the 1963 National, and Reserve All-American aged bull in 1963. "Loyal Token" is owned jointly by George Watts Hill, Quail Roost Farms, Rougemont, N. C., and Bayville Farms, Inc., Norfolk, Virginia.

Credit for Debby's records should be given to Henderson Collins, longtime employee at Hermitage View, who milked her each of her lactations, and also to Lynn Boddie, Lake Charles, La., who milked her part way on her two class leading records.

A study of Debby's pedigree quickly shows that she was bred to be great, as she stems directly from two outstanding cow families, and she rightly comes by her Excellent classifications, her championship form and her class leading production performances.

Sire: Henslee Farms V. Fame.
Dam: Curtiss Candy Butter Debby.
B.: J. E. Bowden, Horn Lake, Miss.
O.: L. C. Langford, Old Hickory, Tenn.
Born: Jan. 15, 1957. Calved: April 3, 1963.
Supervised by University of Tennessee, Knoxville, Tenn.

	Milk	Fat	Days On Test
Record:	23354	874	305

IDEAL'S TRISUPER'S ANNAMAE

(VG '62 — 86.0, '63 — 87.0)
1st Fat Production
3rd Milk Production
Sr3 — AR — 305 — 3x

IDEAL'S TRISUPER'S ANNAMAE, bred and owned by Jacob Tanis, Augusta, N. J., has completed a National record, first in fat production and third in milk, of 17485 — 1028 — Sr3 — AR — 305 — 2x. As a Jr2 she produced 16126 — 928 — 365 —3x.

The sire of this new leader, Ideal's Trisuper, Gold Star Sire, 40 daughters, 52 records average 11855 lbs. of milk and 616 lbs. of fat, ME—305 —2x, 86 classified average 84 per cent, is now available through Curtiss Breeding Service, Inc. "Trisuper" is by the Gold Star Sire, Ideal's Superior, highest summarized sire of the breed for fat, 182 daughters, 427 records average 12556 lbs. of milk and 689 lbs. of fat, ME — 305 — 2x, 134 classified average 84.1 per cent, and out of the Gold Star Dam, Ideal's Predictor's Trixie. "Trixie" has

records of 21144 — 1021 — 5yrs — 365 — 3x, 20281 — 961 — 6yrs — 365 — 3x, and *24828 — 1161 — 8yrs — 365 — 3x.

Ideal's Marshall's Annamae, dam of this new National leader, has records of 16255 — 771 — Sr2 — 365 — 3x, 13520 — 767 — Jr4 — 365 — 3x, and 20922 — 1039 — 5yrs — 365 — 3x. She is a daughter of Ideal's Marshall Lad, 23 daughters, 42 records average 10510 lbs. of milk and 522 lbs. of fat, ME — 305 — 2x, five classified average 82.6 per cent, and out of Ideal's Annamae.

Sire: Ideal's Trisuper.
Dam: Ideal's Marshall's Annamae.
B. & O.: Jacob Tanis, Augusta, N. J.
Born: Aug. 19, 1959. Calved: March 27, 1963.
Supervised by New Jersey Agricultural Experiment Station, New Brunswick, N. J.

	Milk	Fat	Days On Test
Record:	17485	1028	305

A National Record At El Moore Farm

EL MOORE FARM MURIEL'S ANGIE

1st Milk Production
8th Fat Production
Jr2 —DHIR — 305 — 2x

El Moore Farm Muriel's Angie, bred and owned by Maynard C. Moore, El Moore Farm, Kent, N. Y., has completed a National class leading record, first for milk and eighth in fat, of 17360 lbs. of milk and 734 lbs. of fat, Jr2—DHIR — 305 — 2x.

Fairlawn Muriel's Valor, sire of this new leader, in service in the New York ABC, is rich in Gold Star inheritance and the sire of the 1963 Reserve All-American Two-year-old, East Koy Sandralee. "Muriel's Valor" is a son of Fairlawn Actor's Royal Valor, 13 daughters, 15 records that average 10152 lbs. of milk, 4.4 per cent, and 447 lbs. of fat, 21 classified average 82.3 per cent, and out of Fairlawn K. Muriel, Gold Star Dam, Excellent 12 times (93.0 at 15 years), selling for $10,000 in 1953 and again in 1959. "Muriel" has seven records that total 104,469 lbs. of milk and 5,620 lbs. of fat, including 17203—910—10yrs—365—2x, and is a second generation member of the Gold Star Blanche Family at Chedco Farm, Berlin, Massachusetts.

El Moore Farm Peter's Ann, VG, former class leader, *13954—*672—Sr3—HIR—305C—2x, 13141—634—Sr4—HIR—305—2x, is a member of one of the best producing families in the El Moore Farm herd.

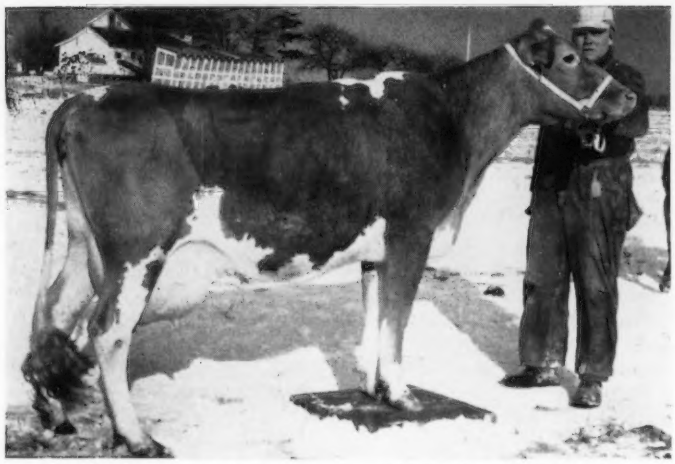

El Moore Farm Muriel's Angie and owner, Maynard C. Moore, Kent, N. Y.

She is by Tarbell Peerless Peter and out of El Moore Farm Ann's Pride, 13791 — 705 — 6yrs — HIR — 365 — 2x.

Sire: Fairlawn Muriel's Valor.
Dam: El Moore Farm Peter's Ann.
B. & O.: Maynard C. Moore, Kent, N. Y.
Born: Sept. 17, 1960. Calved: Jan. 16, 1963.
Supervised by Cornell University, Ithaca, N. Y.

	Milk	Fat	Days On Test
Record:	17360	734	305

IDEAL'S SUPERIOR'S NICKI

(D '62—64.0)
18744—1056—6yrs—AR—305—3x
8th Fat Production

Sire: Ideal's Superior.
S.: Gardenville Supreme.
D.: Ideal's Noranda's Susie.
Dam: Ideal's Supreme's Netoria.
S.: Ideal's Supreme.
D.: Ideal's L.D.'s Netoria.
B. & O.: Jacob Tanis, Augusta, N. J.
Born: Sept. 9, 1956. Calved: March 12, 1963.
Supervised by New Jersey Agricultural Experiment Station, New Brunswick, N. J.

IDEAL'S TRISUPER'S BUTTERCUP

(VG '62—89.0, '63—85.5)
16744—768—Sr3—AR—305—3x
5th Milk Production

Sire: Ideal's Trisuper.
S.: Ideal's Superior.
D.: Ideal's Predictor's Trixie.
Dam: Ideal's Main Stay's Buttercup.
S.: Ideal's Main Stay.
D.: Ideal's Beacon's Buttercup.
B. & O.: Jacob Tanis, Augusta, N. J.
Born: July 3, 1959. Calved: March 12, 1963.
Supervised by New Jersey Agricultural Experiment Station, New Brunswick, N. J.

PINE VISTA BON.LUMA

(VG '63—86.0)
16386—718—Jr2—HIR—305—2x
3rd Milk Production

Sire: Nyala Ermine's Bonanza.
S.: Fairlawn Dairymaid's Steadfast.
D.: Fairlawn Peerless Ermine.
Dam: Adell Farm Luma's F.Elsie.
S.: Fritzlyn Jeanette's Flash.
D.: Biscoe Luma Lenfestey.
B.: Gilbert R. Farrington, West Willington, Conn.
O.: Robert H. Farrington, West Willington, Conn.
Born: Jan. 1, 1961. Calved: Jan. 24, 1963.
Supervised by University of Connecticut, Storrs, Conn.

Pine Vista Bon.Luma
16386—718—*Jr2*—*HIR*—305—2*x*

Weighing Angie's last milking. Left to right, Douglas Jordan, NYABC Technician; Maynard C. Moore, owner, and Earl Stroyan, DHIA Supervisor.

SUNESLOPE'S P.E.ELLEY
(D '61—81.5; VG '62—86.5)
15240—864—Sr4—DHIR—305—2x
10th Fat Production

Sire: Suneslope's Perfection Elroy.
S.: Clermont Count Perfection.
D.: Suneslope's Charming Elite.
Dam: Suneslope's Emory's Elissa.
S.: Sunslope's Charming Emory.
D.: Suneslope's Buzz Eluscious.
B. & O.: O. R. Bentley and Son, Ames, Iowa.
Born: Aug. 9, 1958. Calved: Feb. 12, 1963.
Supervised by Iowa State University, Ames, Iowa.

Efficient Production Award Winners

Two of five Pennsylvania 4-H Club members who were named as district winners of Efficient Production Awards for their dairy projects, had Guernseys, and each will be awarded a cash prize, bronze plaque or gold medal for their efforts. The awards are made by the Agricultural Extension Service, Pennsylvania State University, in cooperation with the Sealtest Division of the National Dairy Products Corporation. The winners are selected by dairy extension and 4-H staff members from the entries received from the various counties. Selection is based on dairy production records, efficient production practices and the individual's 4-H activities.

Guernsey winners are: Central District, Helen Ebersole, R. D. 1, Duncannon (Perry County), and Northeast District, Jean Smith, R. D. 1, Benton (Columbia County). Miss Ebersole will receive a $25 check and a bronze plaque, while Jean Smith will receive a $25 check and a gold medal.

Helen Ebersole lives with her parents, Mr. and Mrs. J. O. Ebersole, on their 87-acre farm. A senior at the Susquehanna Joint High School in Duncannon, Helen hopes to attend college and prepare for a career in home economics. She has been active in 4-H Club and County Council work for the past eight years, holding a number of offices. Most of her work has been in the dairy field and she owns six Guernseys now, the result of her Club work. Helen has appeared on many radio programs, speaking about 4-H activities.

Jean Smith is the daughter of Mr. and Mrs. Charles R. Smith. Her father operates a 240-acre dairy farm. A senior at the Benton Joint High School, she plans to enter nursing or study biological science after her graduation. During her years in 4-H work, Jean carried six different types of projects with dairy as her main interest. She has held all of the offices in her Club and served as a Junior Leader in 1962 and 1963. Jean has also been active in judging, showmanship and demonstrating during her 4-H years.

New Members

The following Guernsey breeders have been accepted as members of The American Guernsey Cattle Club:

Colorado: Calvin Schwalm, Route 1, Box 206, Loveland, recommended by Melvin Carlson.

Connecticut: Paul Franzmann, Mason Road, Brooklyn, recommended by Gilbert R. Farrington.

New York: Charles Bellows, Route 4, Auburn, recommended by T. E. and L. I. Gould.

Ohio: Kenneth Renner, Route 2, Dalton, recommended by Ronald D. Eberhard.

Pennsylvania: W. J. and Elva G. Finkbiner, Route 2, Annville, recommended by Jacob N. Smith, and Synthane Corporation, Oaks, recommended by Mark N. Witmer.

Washington: Richards M. Smith, Route 2, Box 194, Arlington, recommended by Western Glow Farms, Inc.

Louis McBane

Louis McBane, Overland View Farm, East Liverpool, Ohio, died January 12, following a stroke. He was a most avid Guernsey breeder and certainly leaves a void in that area. He is survived by a brother and a sister.

James A. Clever, Cleverlands, Tracy, Calif., contributed the registered Guernsey bull, Cleverlands V. Fame Ramon, to Heifer Project, Inc., in 1963. The bull was transferred to Centro de Inseminacion Artificial, Palo Alto, D. F., Mexico. This is in the Federal District of Mexico. Congratulations to Mr. Clever on his generous contribution.

IT HAPPENED 20 YEARS AGO

H. F. Krimendahl, Sun-Blest Farms, Celina, Ohio, recently had the honor of accepting the War Food Administration's Achievement "A" Award for food processors. His company, Crampton Canneries, Inc., was the first canning company in Ohio to receive such an award.

Frank E. Andrews has recently accepted a position as manager of Dr. Thos. D. Moore's Graceland Farm at Memphis, Tennessee.

The Peoples National Bank of Lawrenceburg, Ind., under the supervision of Bruce Miller, Vocational Agriculture Instructor, sponsored a purebred Guernsey distribution to 4-H Club members recently. Twenty-four animals, consisting of bulls, heifers, cows and bred heifers, were selected from bloodlines and production ancestors from Fred Seiss, Lebanon, Ind.; R. P. Voight, Jeffersonville, Ind.; W. H. Ostermeier, Midland, Ohio, and Guy C. Coy, Xenia, Ohio.

J. A. Gere, Bloomfield Hills, Mich., has resigned as manager of Endicott Guernsey Dairy Farm and is taking charge of Wabeek Farms at Pontiac, Michigan.

J. Leslie Young, who has resided at Trenton, N. J., is moving with his herd to Lyndale Farm, Flemington, New Jersey. Mr. Young has been interested in Guernseys for many years and has been very active with 4-H and Future Farmer groups.

State Directories are quite the vogue. Two very excellent ones have been received recently — one from Ohio and the other from Missouri.

One of the coming new breeding establishments in Illinois, The Marhawk Farm, Batavia, announces that Ernest R. Berousek, former herdsman for Gaylord Guernsey Farm, is now manager of Marhawk Farm Guernsey herd of approximately 50 head.

George W. Kiel, Franklin, Wis., has been an officer or director for 32 years of the Manitowoc G. B. A. and for the past 33 years has served as their secretary.

J. C. Penney has recently received the National Dairy Association award or diploma for his herd at Gallatin, Missouri.

Charles E. Sorensen, after 39 years of continuous service with the Ford Motor Company, has resigned as vice-president. Mr. Sorensen owns Cesor Farm, at Farmington, Mich., and is very much interested in his large herd managed by George M. Newlin.

COMPLETE DISPERSAL

COWHAM FARM HERD — JACKSON, MICHIGAN

Harold & Bernice Dancer Owners **Dwain & Eunice Dancer**

Wolverine Sales Pavilion — **Williamston, Michigan**

Saturday, April 18, 1964 — **11:00 A.M.**

Vaccinated — 89 Head — 42 Cows — 18 Bred Heifers — 28 Open Heifers — Vaccinated

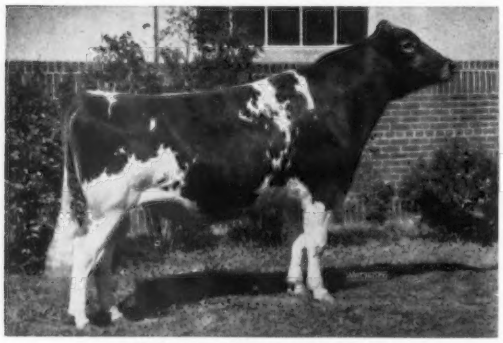

LYRENE WISTAR'S SAMPSON

1st Calf and Jr. Ch., Mich., 1958. 1st Sr. Yr. and Jr. & Gr. Ch., Mich., 1959. 1st 2 Yrs., Sr. & Gr. Ch., Mich., 1960. 1st 2 Yrs., International, 1960. Sire: **Lyrene Ch.Wistar,** a son of Meadow-Gold A. Challenger, and out of Meadow-Gold Wistful, VG, 10 records include 14497—802—7HIR—365—2x, dam of 5 tested daughters that include Lyrene Rose Queen, 13720—643—Jr3HIR—365—2x. Dam: **Cowham Farm Sno-Bell,** VG, 7 records include 10808—598—6HIR—305—2x, 11400—651—7HIR—365—2x. Gr. Ch., S. E. Parish Show, 1957. Next Dam: Cowham Farm Phil's Abell, 11213—575—Jr4—365—3x. 2 tested daughters.

IN THE SALE

16 Daughters Of "Sampson"

11 Daughters — 11 Bred To

Lyrene Q. E. Norman

Sire: **Lyrene Quince's Emory,** a son of **LYRENE KING'S EMORY,** GOLD ★ SIRE, whose Excellent, Class Leading, All-American daughter, CHAR-LANE E. NANCY, is dam of the GOLD ★ SIRE, Norgert's Royal Nance ($60,000) — TOP SELLING ANIMAL OF THE BREED. Dam: **Lyrene Master's Nova,** Excellent '60 '62, 13094—718—Sr3HIR—365—2x, a granddaughter of Lyrene Pamela's Rex, GOLD ★ SIRE.

16 Cows And Heifers Bred To

Lyrene Rex's Martin

Traces 20 times to Coronation Rex

Sire: **Lyrene Queen's Rex,** a son of Lyrene Marie's Rex out of Lyrene Golden Queen, VG, 10 rec. include 11341—678—7HIR—305—2x.
1st Bull, 2 Yrs. & Under 3, Mich., 1961, 2nd Aged Bull, Mich., 1962, 1963.

Dam: **Lyrene Emory's Marie,** VG, 16348—1053—6DHIA—2x, 10920—670—Jr3DHIR—305—2x, 10450—660—Jr4DHIR—305—2x, 14630—927—5DHIR—305—2x. 1st Aged, Sr. & Gr. Ch., Mich., 1963, 2 tested daughters.

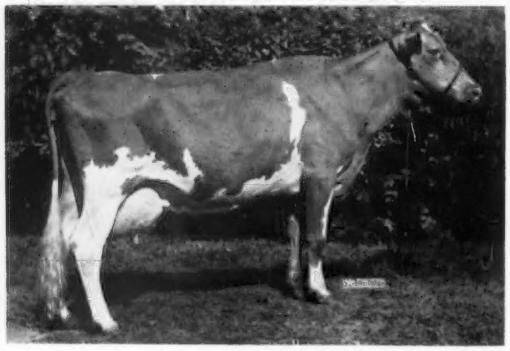

Also selling are 6 daughters of the proven bull, Lockshore Maxim Lochinvar whose 14 daughters with 33 records average 10112M, 501F. There are 31 more daughters of bulls used or now in service at the Michigan Artificial Breeding Corp.

SELLING 7 Females From The Family Of

POLLY ACRES HOLLY, 5 records include 11068—558—Jr4HIR—355—2x, 11757—534—5HIR—332—2x, 12589—588—6HIR—303—2x, 11690—580—7DHIR—305—2x. Dam of **Cowham Farm Melba's Polly,** 10535—501—Jr2HIR—324—2x, 12111—581—Jr3HIR—288—2x.

5 Females From The Family Of

LYRENE C. ROSELLE, 8 records include 10636—527—6HIR—325—2x, 11501—621—7HIR—348—2x, 12059—642—8HIR—365—2x, 11566—621—9HIR—365—2x. 4 tested daughters including **Cowham Farm Rex's Roselle,** 10835—505—7HIR—330—2x, and **Cowham Farm Rose Irene,** 10451—446—Sr4HIR—318—2x.

6 Females From The Family Of

MERRIE GAIL, 5 records including 10019—605—Sr4HIR—365—2x. Dam of 2 tested daughters that include **Cowham Farm Noble Gail,** 12427—574—Jr2HIR—365—2x, 11617—573—Sr3HIR—365—2x.

The depth of breeding of this herd, with the concentration of Coronation bloodlines plus the quality of the outcrosses, cannot help but benefit your breeding program.

Sale Managed By:

Michigan Guernsey Breeders Association

Lyle Hunsberger, Chairman
Ionia, Michigan

Glenn Casey, Auctioneer
Williamston, Michigan

Walter Frahm, Sec.
Frankenmuth, Michigan

Alden P. Cole, Pedigrees
Richland, Michigan

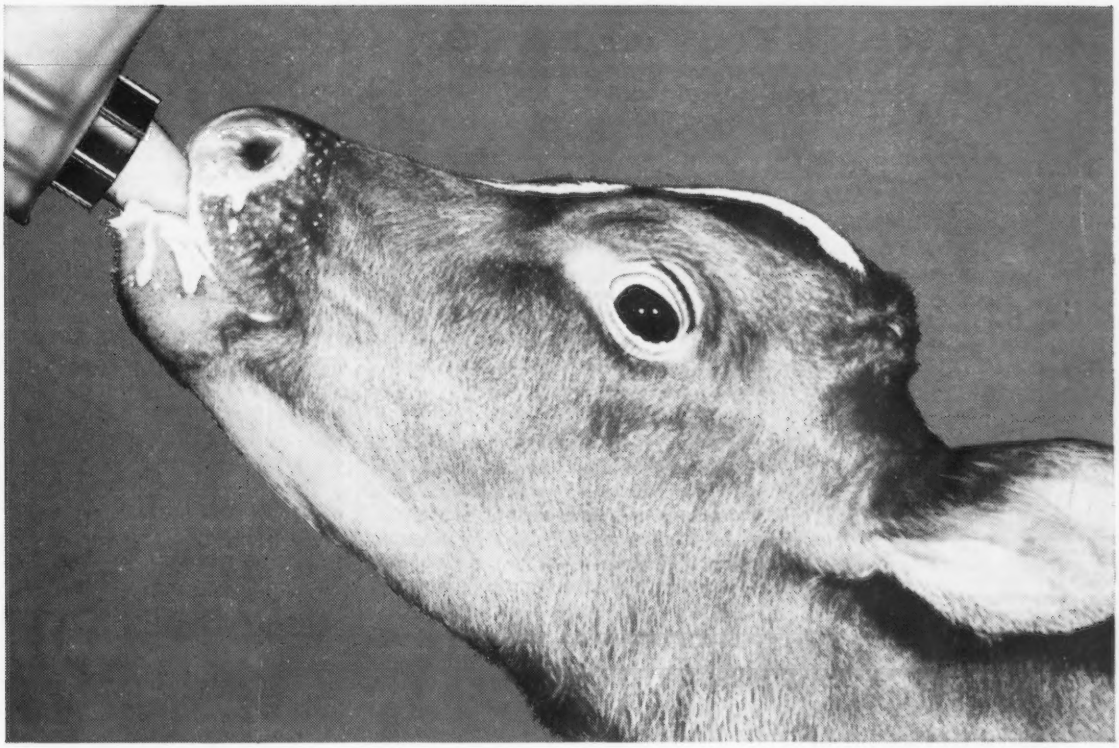

Stronger start... costs less to feed than milk! Wayne Calfnip builds strong, growthy calves yet each 25 pounds lets you sell about 200 pounds of your whole milk. What's more, this superior milk replacer is high in milk products and has the added fortification of Vitamins A and D, antibiotic and trace minerals to provide essential nutrients for fast growth. Helps prevent scours and digestive upsets, too! Calfnip is easy to mix, *stays* mixed, looks like milk and provides a rich, nutritious uniform ration. Ask your Wayne dealer for a mixing demonstration and try Calfnip today.

ALLIED MILLS, INC. Executive Offices: Chicago, Ill. • Mills at: Guntersville, Ala. • Troy, Ala. • Gainesville, Ga. • Peoria, Ill. • East St. Louis, Ill. • Fort Wayne, Ind. • Mason City, Ia. • Omaha, Neb. • Buffalo, N.Y. • Everson, Pa. • Memphis, Tenn. • Forth Worth, Tex. • Portsmouth, Va.

Builders of Tomorrow's Feeds...Today

WAYNE FEEDS

WAYNE

calfnip

MILK REPLACER

Grow all the way with Wayne! Follow Calfnip with Wayne Calf Starter, or if grain is plentiful, Wayne Calf Supplement.

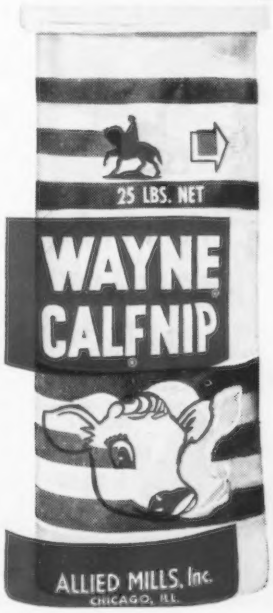

GRANGER SALES CO.

E. M. GRANGER, JR., Sale Mgr. and Auctioneer
THOMPSONVILLE, CONN.

Phones { Office RIverview 5-4057 / Home RIverview 5-4000

I can give you a complete, business-like Sale Management Service.

Guernsey Bull

Extra high production backing.
Sire's Dam: 17271 milk, 957 fat, Class Leader when made.
Dam: 13918 milk, 706 fat, 6 yrs.
7 nearest Dams average 15346 milk, 819 fat.
Nice calf — Priced at $325.00

Edward Witschi — Mendon, Ohio

HARRY STROHMEYER
Photographer of Livestock
Box 788, White Plains, N. Y.
Tel. Area Code 914-WH 9-1188
Makes the original pictures and supplies the first print of each.

VAN DERVORT — LOUIS PHOTOGRAPHY
Furnish prints, enlargements, etc. from all STROHMEYER & CARPENTER original negatives.
c/o Van Dervort Studio
P.O. Box 48, Cobleskill, N. Y.
Tel. 518-AF 4-2041

Position Wanted — as farm manager: age 35; college graduate; married. Experienced all phases of farming — dairying, livestock, crops, artificial insemination and veterinary work. Large dairy operation, commercial or purebred.

Write Box #6
Guernsey Breeders' Journal
Peterborough, N. H.

Buy - the BEST by TEST
Veterinarians use and recommend

KO-EX-7 Brom Thymol Mastitis DETECTORS

Easy to use, fast acting, accuracy attested. Sold all over the World — 50 TESTS $1.00.
STERLING RESEARCH CORP.
Sidway Bldg., Sole Mfrs.,
Buffalo 3, N. Y.

FRED C. WETMORE CO.
Livestock Photographers
4323 W. 143rd St., Cleveland 35, O.
Phone: Winston 1-8095

HOOF TRIMMING OF DAIRY ANIMALS
William H. Morse
R. F. D. 1, Box 144
South Paris, Maine
DIAL OXFORD 539-2587

Master Saver FEEDER
® U. S. Patent No. 2,763,607

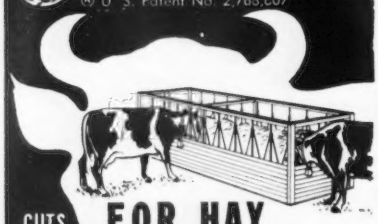

CUTS FEED COSTS

FOR HAY OR ENSILAGE
Model #15
15 ft. Long
$89.50
FREIGHT PREPAID
(Except Alaska, Hawaii and Foreign Countries)
FEEDS 24 HEAD

- PERMANENT
- ALL METAL CONSTRUCTION
- SHIPPED KNOCKED DOWN
- EASY TO MOVE AND RE-ASSEMBLE

Order Direct at Wholesale or Write for Free Illustrated Folder
NELSON-DYKES CO., Inc.
(Formerly Central States Sales Co.)
P.O. BOX 10222 DALLAS, TEXAS

W. M. Camp "First Citizen"

W. M. Camp, Sr., Holliknoll Farm, Franklin, Va., Franklin's First Citizen for 1963, was honored at a banquet at the Cypress Cove Country Club on March 20. The selection of the city's first citizen is made biennially by the Franklin Business and Professional Woman's Club.

Mr. Camp is a member of the Board of Directors of the Atlantic Rural Exposition, and serves on the boards of the Virginia National Bank, the Franklin Chamber of Commerce, the Tidwater Virginia Development Council, the Board of Visitors of the University of Virginia, and the University board's executive finance and building committees. He is a member of the Franklin Rotary Club and Hunterdale Ruritan Club, and is past president of the Franklin Chamber of Commerce. Mr. Camp has been active in the Franklin Baptist Church.

Reuben A. Ober

Reuben A. Ober, owner of Bridalwreath Farm, West Salem, Ohio, passed away on February 17 at the Rest Home in Wellington, Ohio, after a brief illness. He was 76 years of age. Mr. Ober had been a Guernsey breeder for over 50 years and had developed some state champions in the past.

A. F. "Pat" Patterson, President, Mon Reposa Dairy, Inc., Artesia, N. Mex., recently donated the registered Guernsey heifer calf that was auctioned off on KSVP March of Dimes radio auction, January 23, 1964. The calf went to a 4-H boy, Jay Clayton, Route 1, Box 63, Artesia, N. Mex., on a phone bid of $75.00. Her dam, a two-year-old, is on test making over 9000 lbs. of milk, and she is out of a cow that made 11781 lbs. of milk is 286 days as a six-year-old.

125 Cowboy NECK TAGS
COLORED SYMBOLS TELL AGE AND SIRE — SEND FOR FREE SAMPLE AND LOW PRICES
RAN-EL CO., INC., P.O. BOX 1380
SANTA BARBARA, CALIFORNIA

Oil Portraits of your favorite animal
~~12"x16" $25~~ 32"x48" $100
16"x24" $50 48"x84" $200
painted on rigid green marbled board, ready for hanging — send any size photo to:
MORT WOODS 202 Woods Lane ARDMORE, Okla.
Introducing another service to breeders in addition to regular sales business - I represent a competent artist and personally check conformation and color - satisfaction guaranteed
On the Sunny Side of the Arbuckles

GUARANTEED
Readable for Life

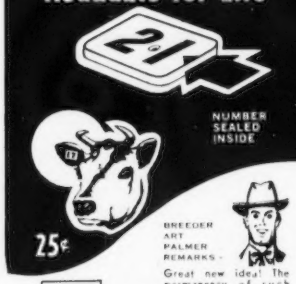

NUMBER SEALED INSIDE
25¢

BREEDER ART PALMER REMARKS -
Great new idea! The permanency of such legible numbers saves us time and money in our operations at Topeka and Stillwater.

VINYL TUFF-PLY³
FLEXIBLE EAR TAGS
FOR CATTLE - SHEEP - HOGS
The 1¼" numerals are electronically sealed INSIDE. Made of FLEXIBLE all-weather vinyl that will not tear, pull apart or fade. Durability unaffected by weather. White or Yellow

SELF-PIERCING — Non-Toxic
NYLON LOCKING STUD
SIX COLORS
APPLICATOR PLIER ____ $4.95

F-CO WRITE FOR SAMPLE SINCE 1949
FEARING
MANUFACTURING CO. INC.
808 E. Geranium - St. Paul, Minn. 55106

Spring . . .

and a "new look." Give your Farm Stationery a "new look," too. Send for specimens and prices of the Outstanding Guernsey Stationery with the Ideal Guernsey in *full color*. Write today to

TRANSCRIPT PRINTING COMPANY
Peterborough, New Hampshire

Save More Calves from
SCOURS-PNEUMONIA

FRANKLIN
BACTERIAL
SCOUR BOLUSES
Provide
THREE-WAY
ACTION
AGAINST
CALF SCOURS and PNEUMONIA

Treats the entire body as well as the digestive tract. Three-way action with
***Complete* Treatment for**
SCOURS-PNEUMONIA COMPLEX

1 contains Neomycin that fights scour-causing bacteria in the gut.

2 Sulfamethazine gives systemic action against pneumonia.

3 Attapulgite adsorbs bacteria and toxins and aids in their removal.

Effective treatment for calves, sheep and pigs.
Four Bolus Treatment sells for $1.40. Less in quantities.

Be Sure to Have the Latest FRANKLIN Catalog

Be sure to get your free copy of the handsome new catalog. Hundreds of helpful items for stockmen are illustrated, described and priced. See local Franklin Dealer or write direct

FRANKLIN DEALERS EVERYWHERE

O. M. FRANKLIN SERUM COMPANY
DENVER KANSAS CITY WICHITA
AMARILLO FT. WORTH EL PASO
ALLIANCE SALT LAKE CITY LOS ANGELES
MEMPHIS PORTLAND BILLINGS CALGARY

Merger Approved By Members Of Pennsylvania A.I. Cooperatives

MEMBERS of the Southeastern and Western Pennsylvania Artificial Breeding Cooperatives have voted overwhelming approval of a resolution to merge organizations and form Atlantic Breeders Cooperative. The vote came at a series of 36 annual District Meetings held during February throughout the service areas of both Cooperatives. The over-all approval was 85 per cent.

The resolution called for support of earlier action by the respective Boards of Directors to consolidate the assets and membership and charter Atlantic Breeders Cooperative to begin operations on July 1. Special executive committees from both Boards have worked on the plan for several months. Membership endorsement now enables them to complete negotiations and combine studs.

Advantages of the consolidation include greater efficiencies of operation, broader selection of bulls, and a stronger organization better equipped to serve its members' needs.

According to 1963 business figures, the combined service areas account for 58 per cent of all Cooperative artificial breeding and 62 per cent of the total milk cow potential in Pennsylvania and Delaware. S.P.A.B.C. currently serves 15 counties in southeastern Pennsylvania and the three in Delaware, while W.P.A.B.C. covers 23 counties.

Headquarters for the new operation will be the S.P.A.B.C. facilities at Lancaster. Membership will be available through purchase of one share of common stock, and dividends will be returned to patrons according to the present revolving fund certificate procedure.

FRANK K. ERWIN
"Your Friendly Trucker"
LIVESTOCK TRUCKING ANYWHERE
HUDSON, N. H.
Tel.: TUxedo 3-5221
TUxedo 2-0529
or Wayland, Mass.
Tel.: 358-2680

"JOIN THE NATION'S TOP DAIRYMEN WHO USE STANDARD'S COMPLETE BARN SYSTEM"

JOIN THE NATION'S TOP DAIRYMEN WHO USE STANDARD'S COMPLETE BARN SYSTEM

You, Mr. and Mrs. Dairyman, want to improve your living standards. You depend on your milk check to educate your family and also to buy the necessities that make living happier. Your greatest decision—the barn! Can it be remodeled, or must you build? The barn system you install must fit your needs, desires and ability to pay. You want to know what others are using. Mr. and Mrs. Dairyman, the system must help your cows produce to their top ability. Your cow is all important. Equipment must be designed to cow comfort, must keep the cow clean and reduce injuries. It must keep your older producing cows living, and must be superior in design. Mr. and Mrs. Dairyman, you want to be proud of your cows and installation.

Let STANDARD help solve your problems. Write STANDARD TODAY! Ask for STANDARD Cow Care System Folder GB

DEALERSHIPS AVAILABLE IN SOME AREAS
WRITE FOR FURTHER INFORMATION

STANDARD EQUIPMENT
INCORPORATED
BEL AIR • MARYLAND
Largest Manufacturer of Dairy Barn Equipment in the East.

Mention the Journal when answering advertisers

TAG 'EM FOR LIFE

WITH NASCO FLEX NYLON NECK TAGS

From the WORLD'S LARGEST SUPPLIER OF IDENTIFICATION TAGS AND 12,000 OTHER HARD-TO-GET, PROFIT-PRODUCING FARM ITEMS.

Do you have the 180 page NASCO farm catalog? It's free—write for your copy

NASCO
Ft. Atkinson, Wisconsin
or P.O. Box 1409 Santa Barbara, Calif.

★ BONANZA ★

PRODUCTION

Is What You Get
When You Breed To

NYALA
ERMINE'S
BONANZA
GOLD ★ SIRE

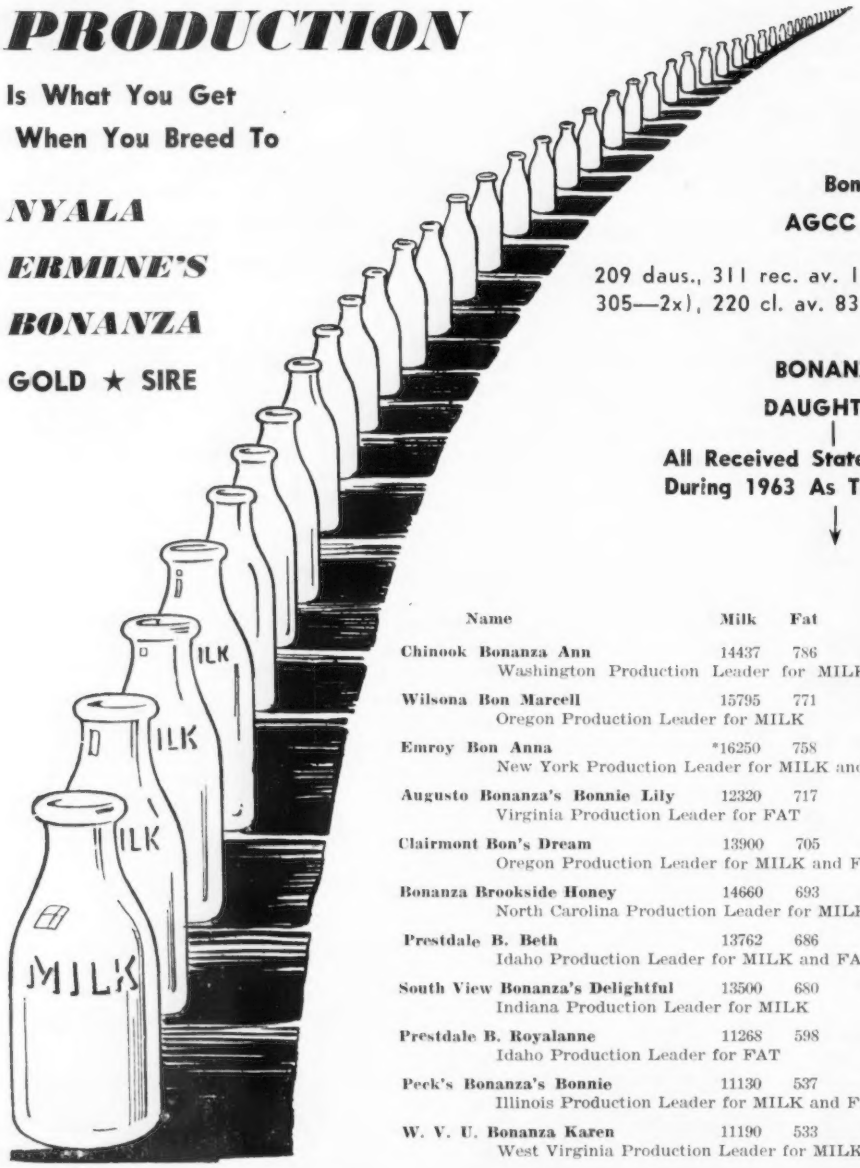

Bonanza's
AGCC Summary

209 daus., 311 rec. av. 10870—5.0%—542 (M.E.—305—2x), 220 cl. av. 83.9%.

BONANZA
DAUGHTERS
All Received State Recognition During 1963 As Top Producers

Name	Milk	Fat	Division	M.E.-305-2x Milk	M.E.-305-2x Fat
Chinook Bonanza Ann	14437	786	3-4HIR—305—2x	15736	856
Washington Production Leader for MILK and FAT					
Wilsona Bon Marcell	15795	771	3-9HIR—365—2x	14365	701
Oregon Production Leader for MILK					
Emroy Bon Anna	*16250	758	3-1DHIR—305—2x	18037	841
New York Production Leader for MILK and FAT					
Augusto Bonanza's Bonnie Lily	12320	717	2-11DHIR—305—2x	13921	810
Virginia Production Leader for FAT					
Clairmont Bon's Dream	13900	705	2-4HIR—299—2x	16680	846
Oregon Production Leader for MILK and FAT					
Bonanza Brookside Honey	14660	693	3-6DHIR—305—2x	15832	748
North Carolina Production Leader for MILK and FAT					
Prestdale B. Beth	13762	686	4-3HIR—322—2x	13583	677
Idaho Production Leader for MILK and FAT					
South View Bonanza's Delightful	13500	680	3-0DHIR—305—2x	15120	761
Indiana Production Leader for MILK					
Prestdale B. Royalanne	11268	598	2-2HIR—365—2x	11684	620
Idaho Production Leader for FAT					
Peck's Bonanza's Bonnie	11130	537	2-1HIR—343—2x	12457	601
Illinois Production Leader for MILK and FAT					
W. V. U. Bonanza Karen	11190	533	3-3DHIR—305—2x	12197	580
West Virginia Production Leader for MILK and FAT					

BUILD FOR THE FUTURE . . . BUILD WITH BONANZA
For INCREASED PRODUCTION —
Order BONANZA Semen Now!

Ask your local breeding association and we are sure they will take care of your needs, or write to Iowa Breeders Co-op, Cornell and Hoffman Rd., Des Moines 13, Iowa, or to one of us.
Most Breeding Associations will breed your cows to Bonanza for $10.00 or less, inseminator fee included. If additional help is needed in obtaining semen and setting up a program or in locating your nearest technician, contact C. J. Pritzl, Prestdale Farm, New Plymouth, Idaho.

WESTLYNN FARM
Joe Pritzl, Owner
Fruitland, Idaho

PRESTDALE FARM
C. J. & Robert A. Pritzl, Owners
New Plymouth, Idaho

IDACREST FARM
Robert S. Davis, Owner
Kuna, Idaho

E. J. McCurdy's — **Broad Valley Farm**

Compiete Dispersal — At The Farm, April 25, 1964, Ft. Worth, Texas

200 HEAD — 125 Cows — 5 Bulls — 75 Bred & Open Heifers

The Grandmas Of The Herd

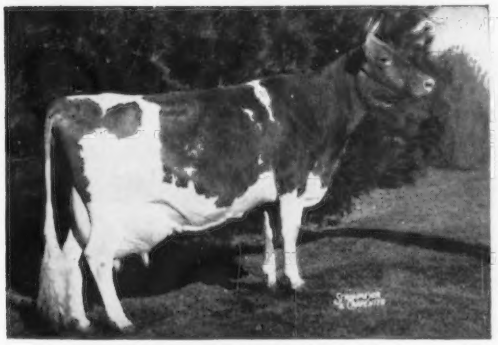

Leeside Champion Solitaire (E)
Gold ★ Dam
17133—888—6yrs—364C—2x
Sold for $5100
1 daughter, 1 son and 33 granddaughters.

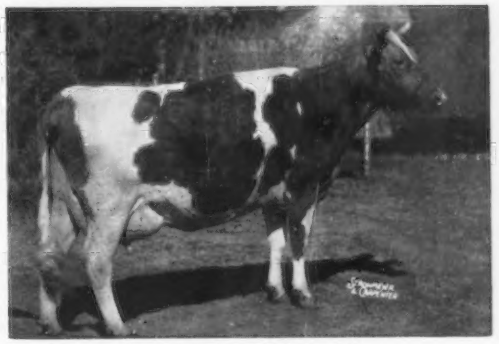

Foremost Royal's Lilly (E)
5 records including —
17311—788—Sr4—365—3x
17377—751—14HIR—365—2x
1 daughter, 1 son & 25 granddaughters. Now 20 years old and bred.

Solitaire's Son

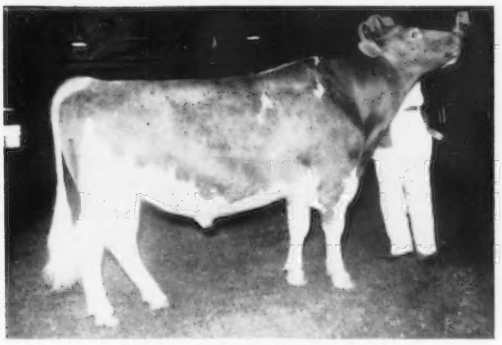

Solitaire's Steadfast Champion
15 daus., 37 rec. av. 9632—4.6%—440 (M.E.—305—2x)
The real head of the herd
25 daughters — 32 granddaughters.

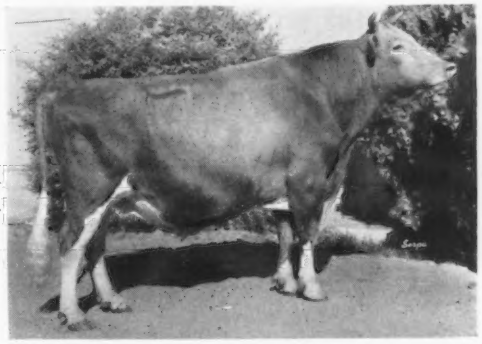

Flying Horse Melody Master
Grand Champion, National, 1953, Sr. & Gr. Ch., Ariz., 1962, All-American Aged Bull, 1954, Res. All-American, 1960, 1961, 1962.
1 daughter, 1 son and 28 granddaughters.

The Production Herd
of Texas—Every cow has a record
Federal Accredited — State Certified Bang's — Vaccinated

All Dairy and Farm Equipment sells at 10:00 A.M.

500 gallon bulk tank—pipeline, 4 DeLaval Milkers and Pump for 8, 3 tractors, hay bailer, 3 trucks, 6 new steel feed bunks, show blankets and equipment, everything pertinent to the operation. Some office equipment, 60 gallon boiler, manure spreader, wagons, trailers, 2 compressors, plumbing, carpentry and electrical supplies, 3 Beaver Motor table saws and planers, 2 airplane engines and hundreds of smaller items and tools.

Melody Master's Dam

Catamount Melody (E)
12360—751—GG—3x
14047—848—AA—3x
8 PR sons, 5 tested daughters

Prospective buyers are urged to come before the sale for inspection.

For Catalogs and further information write:

Mort Woods, Sale Manager, 202 Woods Lane, Ardmore, Okla.

ELMWOOD farm

Gold Star Breeder '58 '59 '60 '61

GOLD STAR BREEDER RECOGNITION FOR THE SIXTH CONSECUTIVE TIME

Highest Production . . . Highest Type Score . . . For Any Year

PRODUCTION

24 cows, 24 DHIR records averaged

11535 lbs. milk, 623 lbs. fat, M.E.—305—2x

28.4 cow years 11912 lbs. milk, 635 lbs. fat (actual) DHIR—2x

TYPE

24 classified average 87%

ADD THIS GOLD STAR PRODUCTION AND TYPE TO YOUR HERD . . . BUY AN ELMWOOD FARM BULL BACKED BY THIS PROVED INHERITANCE.

VISITORS WELCOME

ELMWOOD FARM — **Dubuque, Iowa**

The farm is located 6 miles south of Dubuque on Hwy. 61 — Phone 583-5053 **Arnold M. Pancratz, Owner**

PREMIER — **COMBINES THE BLOOD OF THE BLANCHE AND LINARIA FAMILIES**

CHEDCO ACTOR'S PREMIER . . . Born October 26, 1959

Sire: **Fairlawn Blanche's Actor ★ GOLD STAR SIRE ★**

23 daughters, 28 records average 10709 lbs. milk, 573 lbs. fat, M.E.—305—2x, 28 classified average 85.6%, 3 Excellent. A SON OF A ★ **GOLD STAR SIRE** ★ out of Riegeldale King's Blanche ★ **GOLD STAR DAM** ★, head of one of the breed's great families.

PREMIER comes from a 3 generation of Excellents family. His dam, Fairlawn King's Lina, E 4 times, 13956—821—Sr4—365—2x, is one of the top young cows in the Chedco herd and her dam, **Fairlawn Actor's Linaria,** was one of the best cows bred at Fairlawn and she in turn was out of **Fairlawn K. Idaho,** one of the real good daughters of Fairlawn H. Eastern King.

PREMIER is being bred to the daughters of **GRAIN MEADOW B. BEACON,** GOLD ★ SIRE owned jointly with Walter L. Young & Son. **BEACON,** when summarized August 13 1963 had 10 daughters, 13 records that averaged 11556 lbs. milk, 575 lbs. fat, M.E.—305—2x, 12 classified average 84.2%.

BEACON IS FOR SALE . . . We do however wish to retain semen rights. PLAN TO VISIT THE HERD AND SEE OUR BEACON DAUGHTERS.

GOLDEN HILLS FARM

C. L. Jenkins & Julius Moy — **Peru, Indiana** — **9 Golden Hills**

BEDLAM FARM

Home of

PARTRIDGE GUERNSEYS

MIDDLEBURY, CONNECTICUT

A Potentate Daughter Is Consigned —

The Guernsey Sale, Thursday, May 7, 1964 (Night)
Hanover Hill Farms, Yorktown Heights, N. Y.

→ **PARTRIDGE PO MAMIE** (Vacc.)

Born April 5, 1962

Due the latter part of July to **Partridge A. Dragoon**, he by Chedco Blanche's Actor out of the Excellent Dowitcher cow below. The calf Mamie is carrying has the Blanche Family blood top and bottom.

Sire: **Chedco Actor's Potentate**
A son of Fairlawn Blanche's Actor (Gold Star) out of Phil's Dottie—see below.

Dam: **Partridge L. Marissa**
9500—482—1—09DHIR—305—2x
Next Dam: **Bain Ridge Pre Lady Mary**
Excellent '60
13444—671—Jr2—365C—3x
N. H. State Fat Production Leader.
13859—672—5HIR—305—2x

Her Paternal Granddam

Flying Horse Phil's Dottie
Excellent '55 '56
14822—764—Jr2—365C—3x
18160—902—5yrs—365C—3x

Her Service Sire's Dam

Partridge C. Dowitcher
Excellent 3 times
4 records include —
14550—715—6DHIR—305—2x

The calf Mamie is carrying, carries the blood of this great Gold ★ Dam — A valuable asset to any herd.

← **Riegeldale King's Blanche**
Gold ★ Dam — VG 6 times
14609—671—Jr2—365C—3x
11477—588—Sr3—305C—2x
11623—605—Sr4—305C—2x
15244—841—5yrs—365C—3x

4 summarized sons, one is **Gold Star**, 5 tested daughters that include Fairlawn K. Muriel, Excellent 12 times, also a **Gold Star Dam.**

We have for sale a full brother to Mamie's Service Sire.

HOWARD LARKIN, Owner
Tel. 758-2505

VISITORS ALWAYS WELCOME

HOWARD BARDEN, Mgr.
Tel. 758-9231

CONSIGNED . . . The Guernsey Sale, May 7, 1964 (Night Sale)
Hanover Hill Farms, Yorktown Heights, N. Y.

Gold Star Breeds
1958-1961-1962

SAMISH RIVER ARLENE

Born October 25, 1959
On test as a 3-year-old over 11,000 lbs. milk on DHIA

Her Service Sire

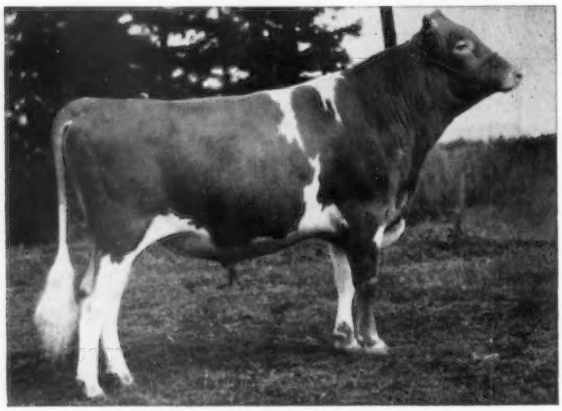

Lindean's Heidi V. Sir
Reserve All-American Junior Yearling, 1963. Jr. & Gr. Ch., Northwest Wash. Fair and Jr. & Res. Gr. Ch., Pacific National Exposition, 1963.

Sire: **Yellow Creek King's Emblem**
110 daus., 229 rec. av. 10300—5.0%—513 (M.E.—305—2x), 109 cl. av. 81.7%. A maternal brother to Yellow Creek King's Bea (Gold Star Dam) VG 5 times, 14075—*812—5yrs—305C—2x.

Dam: **Samish River Rita**
12000—650—DHIA

Arlene is due June 9, 1964 to V. Sir—opposite.

This young cow is in the prime of her life and would make a valuable addition to any herd.

LINDEAN FARMS Floyd M. Sandell **Bellingham, Washington**

A Muriel's Bonanza Fresh With Her First Calf —
CONSIGNED — THE GUERNSEY SALE, THURSDAY, MAY 7, 1964 (NIGHT)
HANOVER HILL FARMS, YORKTOWN HEIGHTS, N. Y.

RIVER ROAD M. B. PRECIOUS

Born July 4, 1961
On test with 1123—53—Jr2—2x in 28 days
Bred to **Western Glow Darimost,** a son of Flash out of Debbie—below.

Sire: **Western Glow Muriel's Bonanza,** a son of Bonanza out of Muriel—below.
Dam: **River Road Pan** (VG '58 '61), 12622—650—Jr2HIR—365—2x, 11714—612—Sr3HIR—305—2x, 15029—758—Sr4HIR—365—2x, 13697—671—7HIR—365—2x, 14150—677—8HIR—349—2x. **Pan** is out of **River Road Pandora,** Excellent 4 times, 13237—728—5HIR—305—2x.

Her Sire's Dam

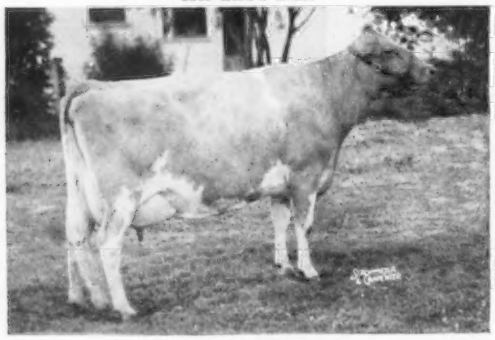

Western Glow F. Muriel
Very Good 4 times
11323—539—Jr4—305—2x
11769—560—6HIR—305—2x
Dam of one Excellent daughter

Her Service Sire's Dam

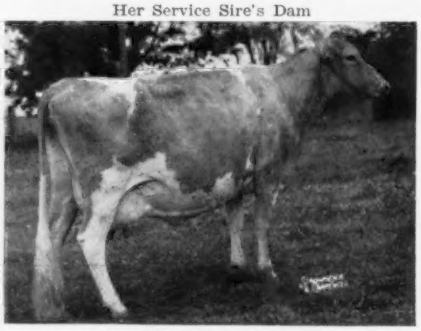

River Road Royal's Debbie
Excellent 5 times
5 records include —
11243—579—10HIR—305—2x
12070—599—13HIR—305—2x

This two-year-old could go all the way.
PLAN TO VISIT OUR HERD — YOU ARE ALWAYS WELCOME

RIVER ROAD FARM **Mt. Vernon, Wash.**
JAMES P. OLSON, Owner T.B. and Bang's Free R. 3, Box 299

Consigned To —

THE GUERNSEY SALE (And Annual Meeting Activities Wind-Up) At HANOVER HILL FARMS, YORKTOWN HEIGHTS, The Evening Of MAY 7

Highfield Valor's Jean, VG 87.5

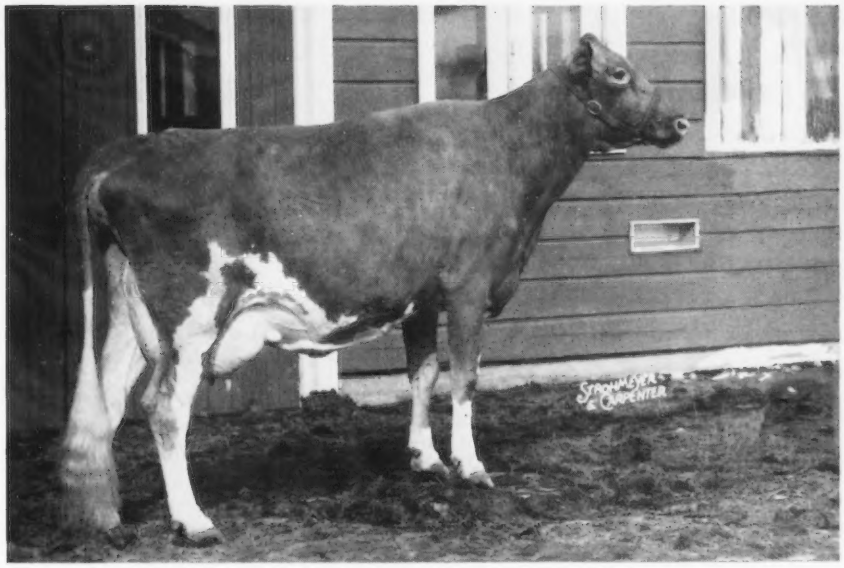

Jean made **12840—631**—2-7DHIR in 305 days, **Actual** (15022—738—M.E.—305—2x), and calved on February 3, with a heifer calf. She is by the proven **Production** sire, **Fairlawn Hornet's Valor,** whose first eight tested daughters average 11497 lbs. milk and 556 lbs. fat as two-year-olds, **Actual.** Don't forget, it's high **Actual Production** of Guernsey milk that keeps us all in business, and we all strive for good uniform type with production. **"Valor"** is doing the job. Jean has two full sisters in the herd — Joelyn, on test with 10370—435—Jr2DHIR—2x in 231 days, the other a yearling. Her dam is by a proven son of **Fairlawn H. Eastern King** and from the good **Coronation Juliet** female line. Study Jean's pedigree in your catalog, and you will note she is a richly **Coronation**-bred cow, and represents eighteen years of the late Rodney O. Unz's efforts to breed uniformly good Guernseys along Coronation blood-lines. We are proud to offer for your approval and valuation, a cow of this caliber for **The Guernsey Sale.**

Highfield Farm — Sharon, Connecticut

Estate of Rodney O. Unz
Mrs. Charlotte Stewart
Mrs. Anne Stanton } Exec.

Harry S. Norton
Manager

MERIT GUERNSEYS

Old Farms **Farmington, Conn.**

SELLING

A Fresh 2-Year-Old . . . This Is The Only One We Have Ever Offered For Sale From Our ★ GOLD STAR ★ Peeress Family

A Bred Heifer . . . A Top 2-Year-Old Show Prospect For This Fall And By A Bull That Gets The Right Sort

CONSIGNED . . . **TO THE GUERNSEY SALE, HANOVER HILL FARMS, YORKTOWN HEIGHTS, N. Y., THURSDAY, MAY 7**

A Fresh 2-Year-Old . . . MERIT COUNTESS (Vacc.)

Born July 20, 1961, Due April 4, 1964. Will be fresh and selling open.
2nd prize Senior Yearling heifer, Connecticut, 1963

Sire: **Attebroc Western Glow Conrad,** a son of Western Glow Anchor's Duke (**he out of a twice Excellent daughter of Western Glow Merry Duchess, Excellent 4 times, and out of Western Glow Butterfat Duchess, Excellent twice and a ★ GOLD STAR DAM ★**). Conrad is out of Gross Acres Renown's Connie (Very Good 3 times), *13417—*764—Jr2HIR—305—2x; 13740—618—5DHIR—305—2x.

COUNTESS is an own daughter of our GOLD STAR — PEERESS

This Is A Real Opportunity To Buy One Right From The Heart Of Our Greatest Cow Family.

DAM OF COUNTESS

LEESIDE MAJESTIC PEERESS—Excellent, 1959
★ GOLD STAR DAM ★
17291—903—6HIR—365—2x
16400—833—7DHIR—305—2x
15210—709—9DHIR—305—2x

On retest, 11630—598—11DHIR—218 days—2x

She has a lifetime production through Feb. 27, 1964 of 122,430 lbs. milk, 6,062 lbs. fat.

7 daughters, 1 son, due again in August

Merit A. Peeress (D '59)
Born April 6, 1956
12090—528—Sr2—296—2x
14210—630—Sr3—305—2x
14280—637—Sr4—305—2x
15637—648—5DHIR—305—2x
16950—718—6DHIR—305—2x
MILK FLOW QUEEN, 1963

Merit M. Peerette (VG 4 times)
Born May 1, 1957
11380—568—Jr2HIR—305—2x
10110—532—Jr3DHIR—305—2x
11580—579—Jr4DHIR—305—2x
20421—1010—5DHIR—365—2x

Merit M. Princess (VG twice)
Born June 23, 1958
9880—565—Jr2DHIR—305—2x
7470—438—Jr3DHIR—282—2x
10680—597—Jr4DHIR—305—2x

Merit N. Princess Nan (VG '64)
Born Sept. 11, 1959
7310—408—Jr2DHIR—289—2x
9180—493—Jr3DHIR—305—2x

Merit Bon Peer, born Sept. 3, 1960
In service at Lyman Farm
Merit Countess, born July 20, 1961
(IN SALE)
Merit Premessa, born August 14, 1962
Merit Premess, born July 27, 1963

ALSO SELLING

A Bred Heifer . . . MERIT PREM PAN (Vacc.), born February 4, 1962

Due June 21, 1964 to **Merit Bon Peer,** a son of BONANZA (**★ GOLD STAR SIRE ★**) and out of Leeside Majestic Peeress (see above). **Pan** was 1st Jr. Calf, Conn., 1962.

Sire: **Langmore Actor's Premier,** now in service at Badger Breeders' Co-op. A son of Fairlawn Daisy's Actor and out of Fernwood Mabel, 15783—825—6HIR—365—2x.
The first 12 classified daughters by PREMIER average 85.75%.
The first 5 to complete records average 11464—626—M.E.—305—2x.

Dam: **Lanandy Holly's Pansy** (VG 3 times), 11310—600—Jr4DHIR—293—2x; 11160—658—5DHIR—293—2x; 10950—574—6DHIR—247—2x. 1st prize 4-Year-Old, Connecticut, 1961.

Dick and Polly Merritt, Owners
Arline Carlson, Herdsman
Tel. Farmington 677-1583

MERIT GUERNSEYS
OLD FARMS — Farmington, Conn.

A Pair Of Governors Consigned —

The Guernsey Sale, Thursday, May 7, 1964 (Night)

Hanover Hill Farms, Yorktown Heights, N. Y.

A serviceable age bull from the Libby family, and a bred heifer due in July.

BLAKEFORD GOVERNOR'S CAVALIER

Born March 13, 1963

Dam: **Blakeford Libbymae** (VG twice), 10322—541—Jr2HIR—305—2x, 12121—613—Jr3HIR—305—2x
Her maternal sister, Blakeford Libby's Eleanor, sold in the 1963 Green Meadow Sale for $4,300 to Jean L. A. DuPont, Newtown Square, Pa. Libby's Eleanor is fresh and milking 45 lbs.

His Dam's Dam

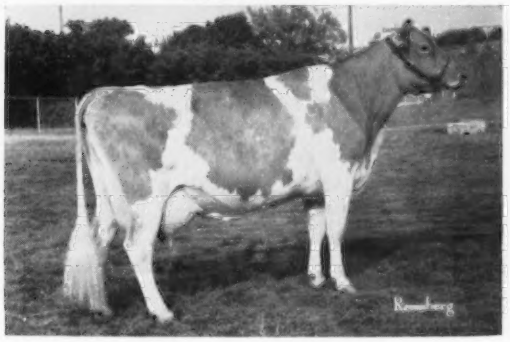

Langmore Dominant Libby, Excellent 3 times
14779—658—Sr4HIR—305—2x
19801—895—6HIR—365—2x
*20520—885—8HIR—305—2x
Sold for $2,200 in 1959.

His Paternal Sister

Blakeford Gov. Darlene
2nd Jr. Calf, Md., 1962, 3rd Calf, National, 1962, H.M. A-A Calf, 1962.
Sold in the 1963 Green Meadow Sale for $1,550 to Mrs. George P. Clark, Shannock, R. I. Fresh and milking 47 lbs., with a magnificent udder.

The Bred Heifer — BLAKEFORD GOV. PATRICIA — Born January 26, 1962

Due July 27, 1964 to **Gayoso View Fame's Royal,** a son of Fame out of Henslee Farms Fame's Melinda (E twice), 13567—579—Sr3-DHIR—305—2x.

Patricia is out of Mt. Ephraim D. Patricia (VG twice), 10051—544—Sr3HIR—300—2x, 12838—697—Sr4HIR—305—2x, sold for $1,125 in 1963. Next Dam: Mt. Ephraim's Don's Philippa (VG), 12575—610—Sr4—365—2x. Dam: Larches Philippa. Sold for $5200, 16377—763—Jr4—365—3x.

Sire Of Cavalier And Patricia —

Spar Hill Governor

Born January 22, 1960

A daughter, Blakeford Gov. Darlene, sold in the Green Meadow Sale to Mrs. George Clark, Shannock, R. I. for $1,550 (see above). A ¾ brother, Spahr Hill Jolly Noble, sold for $6,500.

Sire: **McDonald Farms Jolly Vern ★ GOLD STAR SIRE ★**, 37 daughters, 74 records average 9943 lbs. milk, 538 lbs. fat, M.E.—305—2x, 41 classified average 85.0%.

His Dam

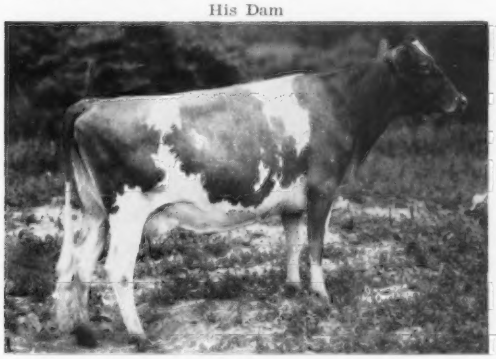

Glengeran S. Cecilia (VG 3 times)
Sold in 1957 for $4,200.
11860—540—Jr2—305—2x
*17440—742—Sr4HIR—365—2x
17040—742—6DHIR—305—2x
15200—667—7DHIR—305—2x
13430—599—8DHIR—305—2x
2 tested daughters include —
Glengeran Fortune's Cecilia ($2,100)
*14153—*695—Sr2—305—3x

His Maternal Sister

Spar Hill Cecilia (E '61 '62)
11130—489—Jr2DHIR—305—2x
14540—618—Jr3DHIR—305—2x
1st prize 4-Year-Old, Res. Sr. & Gr. Ch., National, 1962, Best Uddered 4-Year-Old, Res. Ch. Best Uddered, National, 1962, All-American 4-Year-Old, 1962. She is a full sister to Fortune's Cecilia. Cecilia is the top cow sold at public auction, 1963. Purchased by Raemelton Farm, Mansfield, Ohio, for $9,000.

BREEDING STOCK FOR SALE

Clarence W. Miles
Eleanor A. Miles } Owners

BLAKEFORD FARM
Queenstown, Maryland

VISITORS WELCOME

Jack Ball, Manager
Telephone TA 7-7072

The farm is off the Queenstown—Centreville Road. Follow farm signs.

Consigned — THE GUERNSEY SALE, MAY 7, 1964 (Night Sale)

Hanover Hill Farms, Yorktown Heights, New York

This 3 Times Excellent Cow, And Her Young Son

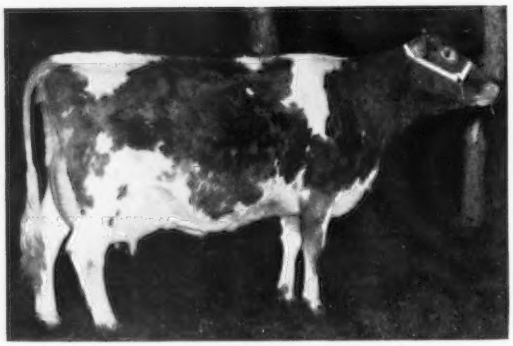

RIVERVIEW PRINCESS ILLETA
Excellent 3 times
13971—*806—Sr2HIR—365—2x
14087—784—Sr3HIR—305—2x
Illeta will be bred before the sale.

AN OUTSTANDING BULL CALF
Born January 2, 1964

Sire: **Woodacres Master's Chief**
A son of **Moreau Farms Chief** out of **Rosalayn Master's Mary May** — see below.

The 3 nearest dams of this Bull Calf are all Excellent, and Class Leaders.

Illeta's Dam

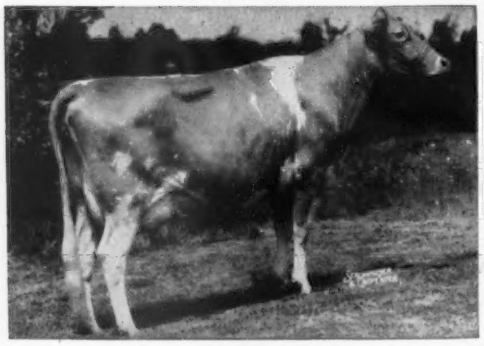

Riverview General's Malita
Excellent 4 times
11951—*739—Jr2—365C—2x
15670—*956—Sr3HIR—365—2x
*17333—*1067—Sr4HIR—365—2x
17874—*1106—6HIR—365—2x
Dam of Riverview Malita's Promise, ★ GOLD STAR SIRE ★.

The Calf's Paternal Granddam

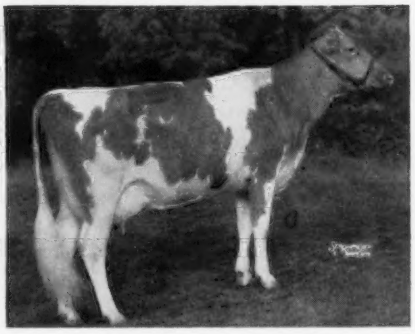

Rosalayn Master's Mary May
Excellent '62 '63
*17168—*865—Jr2HIR—365—2x
*15767—*792—Sr3HIR—305—2x
*19814—*1067—Sr4HIR—305—2x
18429—928—5HIR—297—2x
Reserve All-American Two-Year-Old, 1959.

This Excellent Cow And Her Son Are Good Enough To Go Into Any Herd In The Country.

HIDDEN SPRINGS FARM
Mr. and Mrs. C. B. Fish
West Linn, Oregon

GRAYSMARSH FARM
Lester Lancaster, Manager
Rt. 2, Sequim, Washington

CONSIGNED to the GUERNSEY SALE

Hanover Hill
May 7, 1964

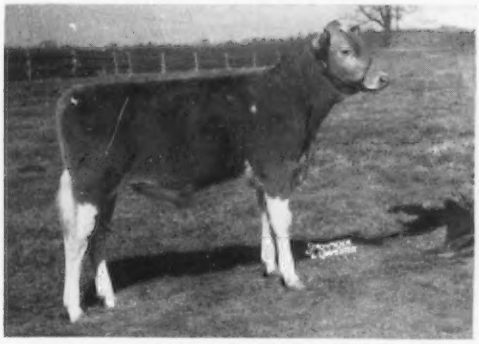

MULHOCAWAY BUTTERFAT AGATE

Born 9-29-63

Sire: **Mulhocaway Butterfat Hollirex**
Gold Star Sire
Summary: 158 daus., 437 rec. av. 10533—4.8%—505 (M.E.—305—2x), 118 cl. av. 83.0%.

Dam: **Mulhocaway Butterfat Gemita**
A daughter of Beauty Butterfat, Gold Star Sire.

7540	446	2-4	305	2x	HIR
10481	572	3-3	305	2x	HIR
11370	542	4-9	305	2x	DHIR
12640	631	5-10	305	2x	DHIR

On test 122 days 6160 312

In the 1963 Sire & Heifer Sale the bull calf, Mulhocaway Butterfat Onyx, out of Gemita, sired by Yellow Creek Jewel Supreme, was purchased by Tri-State for $4,000.

Hollirex, the sire of this calf, like Jewel Supreme, was a great production sire. I never knew a daughter that would not MILK — regardless of where or how she was handled, or who her dam was.

On the dam's side, Agate comes from an intensely bred Butterfat family famous for good udders. This bull has real promise.

On the dam's side —

Dam: **Mulhocaway Butterfat Gemita**
Udder classified E twice VG once

7540	446	2-4	305	2x	HIR
10481	572	3-3	305	2x	HIR
11370	542	4-9	305	2x	DHIR
12640	631	5-10	305	2x	DHIR

On test 122 days 6160 312

Granddam: **Mulhocaway Lovely Topaz**
Udder classified Excellent 5 times

8411	445	2-11	305	2x	HIR
11256	612	4-1	305	2x	HIR
11858	648	5-1	305	2x	HIR
8986	458	6-2	305	2x	HIR
8770	427	7-5	305	2x	DHIR
10800	544	8-11	305	2x	DHIR

Great granddam: **Mulhocaway Golden Topsy**, Gold Star Dam
Udder classified E 4 times VG 5 times
9 records including:

12844	647	3-4	305C	3x	
17317	939	9-7	365	2x	HIR
13161	621	11-9	305	2x	HIR
12690	584	13-5	305	2x	DHIR

On test at 15 yrs. 132 days 5540 274

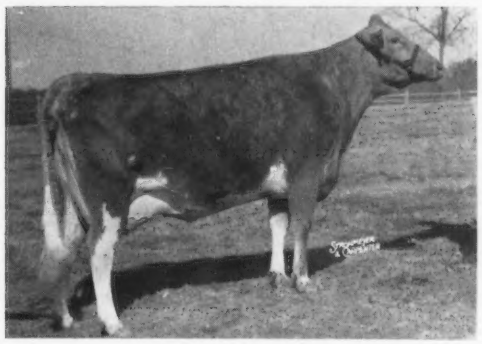

ALSO CONSIGNED:

MULHOCAWAY MERMAID TINKA

Born 2-13-60 Due 3-14-64
10400 470 3-1 305 2x (unofficial)
Classified VG 88.5% 1963
1st 3-year-old Pa., 3rd N. J. 1963
Nominated for All-American

Miss Nancy Coleman is also consigning a very impressive 2-year-old, **Mulhocaway Mermaid Spots.**

MULHOCAWAY GUERNSEYS — ROSEMONT, NEW JERSEY

HANOVER HILL Farms

Yorktown Heights, New York

on Hanover Road

HENRY I. CHRISTAL, *Owner* DAVE YOUNGER, *Manager*

ADD THE BLOOD OF OUR GREATEST COW FAMILY TO YOUR HERD

THE BETTY FAMILY . . . 21 FEMALES OUT OF THIS FAMILY 100% THE SAME BLOOD

4 HEAD SELLING . . . . A Full Brother And Sister An Excellent 3-Year-Old . . . A Fresh 2-Year-Old ALL FROM THE BETTY FAMILY

IN THE SALE

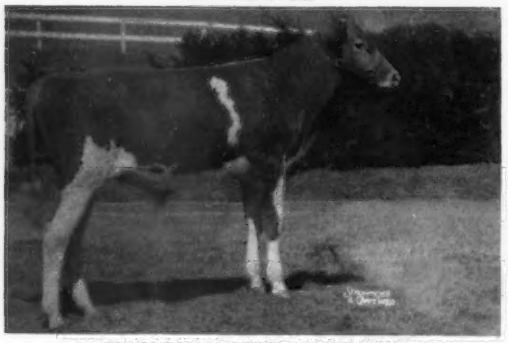

HANOVER HILL PLAYBOY

Born August 6, 1963

Sire: **Wandamere Predictor**
★ GOLD STAR SIRE ★
35 daughters, 76 records average 11358 lbs. milk, 505 lbs. fat, M.E.—305—2x, 44 classified average 85.1%.

Dam: **Hanover Hill Beauty (VG 6 times)**
★ GOLD STAR DAM ★
11579—560—Jr2—342C—2x
10965—570—Jr3—305—2x
11367—551—Jr4—305—2x
11045—569—5HIR—305—2x
11094—505—6HIR—305—2x
11339—539—7HIR—305—2x
4 tested daughters include 3 full sisters to Playboy and Pre Becky, two are Excellent.

An EXCELLENT Predictor—Out Of A Beauty Daughter—100% The Same Blood As Playboy And Pre Becky

IN THE SALE

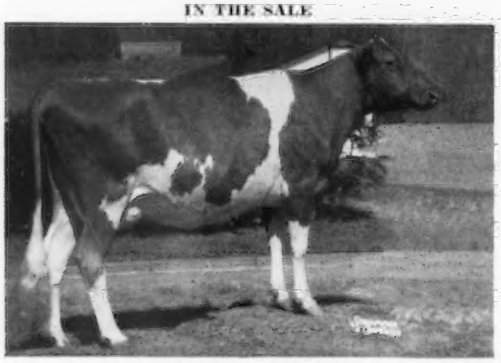

HANOVER HILL PRE ELOISE (E '64)

Born June 12, 1960. Due April 11, 1964. Fresh with her second calf—selling open.
11910—550—Sr2DHIR—305—2x

Sire: **Wandamere Predictor**
★ GOLD STAR SIRE ★

Dam: **Hanover Hill Vicky**
10401—645—Jr3HIR—305—2x

Dam of 3 full sisters —
Hanover Hill Pre Eva (VG 3 times)
13273—641—Jr4HIR—305—2x
All-American Heifer Calf, 1958
Hanover Hill Pre Eleanore (E '59, VG '60
13817—607—5HIR—305—2x
Sold for $1,900

Bred Heifer—Full Sister To Playboy

HANOVER HILL PRE BECKY (Vacc.)

Born April 26, 1962. Due July 1, 1964 to Wyno Hamlet's Hornet, highest selling animal at public auction, 1961. Owned jointly with Golden Harvest. Hornet is sired by a full brother to Wandamere Bond's Helena (E), 13718—623—7HIR—305—2x, and out of Wyno Saint's Holly (E), 14935—*807—Sr3HIR—305—2x. **(The Helena family, top and bottom).**

Her ⅞ sister

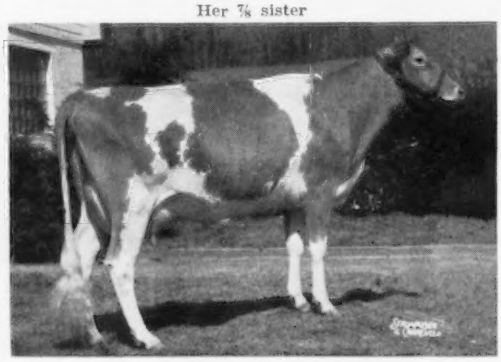

Hanover Hill Pre Betsey (E '64)

Both **PRE BECKY (IN SALE)** and Pre Betsey are by Wandamere Predictor out of daughters of Hanover Hill J. Betty (VG 3 times), 10838—606—Jr4—365—2x. A great Cow Family.
21 females in our herd from this family—100% the same blood.

A Fresh 2-Year-Old — Out Of Pre Eva — One Of The Full Sisters To Pre Eloise (See Opposite) More Betty Family

IN THE SALE

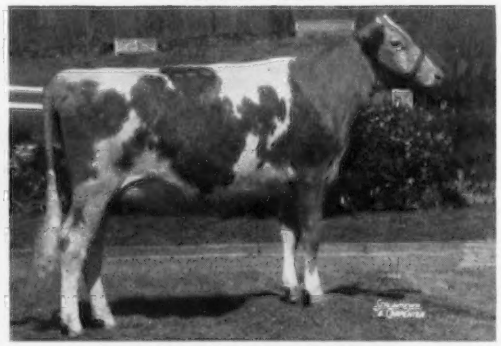

HANOVER HILL P. ELSIE

Born January 17, 1962. Due April 29, 1964. Fresh and selling open.

Sire: **Hanover Hill Leader's Prince**
A son of Princess B. of Ottendale **(E '59 '60).** 1st 4-Year-Old (dry) International, 1957.
11468—635—5HIR—305—2x
14093—709—6HIR—305—2x

WE CORDIALLY INVITE YOU TO ATTEND THIS YEAR'S GUERNSEY SALE THAT IS BEING HELD AT OUR FARM

EMROY FARM — MARIETTA, N. Y.

A Good Working Herd Of Registered Guernseys

A Bred Heifer By Billy Consigned —

The Guernsey Sale, Thursday, May 7, 1964 (Night)
Hanover Hill Farms, Yorktown Heights, N. Y.

Emroy Bill Gem (Vacc.)

Born December 20, 1961
Consigned By Norma Kamm

Gold Breeder
1960, 1961, 1962, 1963

Her Service Sire's Dam

McDonald Farms Henrietta
Very Good twice
14138—676—5yrs—365—3x
18056—830—8yrs—365—3x
Sold for $2,850 in 1950

Gem is due August 6, 1964 to **McDonald Farms Mister Zell,** sold for $10,000. Gold Star Sire.

Sire: **Burger's Place Billy**
Gold Star Sire

Dam: **Emroy B. R. Grace**
Very Good 3 times
4 records including:
11160—573—Sr4DHIR—305—2x
11010—551—5DHIR—305—2x
Sire: **Coldspring's B. B. Designer**
Dam: **Emroy's Chall's Goldie**
Died of injury as a two-year-old.

Gem will be just right for the tanbark this fall.

BREEDING STOCK FOR SALE — VISITORS WELCOME
Farm located on Kamm Road, Otisco

T. B. ACCREDITED
ROY J. and EMMA J. KAMM, Owners Tel. Tully NX 6-2692

BANG'S APPROVED
MARIETTA, N. Y.

GOLDEN GUERNSEY

Roetta Consigns — A Fresh Two-Year-Old

The Guernsey Sale, Thursday, May 7, 1964 (Night)
Hanover Hill Farms, Yorktown Heights, N. Y.

◀ Roetta Dariann ▶

Born August 15, 1961
Fresh March 1, 1964 with a beautiful heifer calf. Will be bred before the sale.

Herself

Dariann is very gentle and milks out fast. Milking 24 lbs. and still coming up. Stands 55½ inches at the shoulders and stands out in a herd of 34 cows with 6 Excellents. We have 2 maternal sisters in the herd — a 4-year-old and a Senior Yearling. Both are outstanding individuals.

Sire: **Western Glow Darimost**
A son of Fritzlyn Jeanette's Flash (Gold ★ Sire) out of River Road Royal's Debbie (E 5 times), 12070—599—13HIR—305—2x.

Dam: **Sky Valley C. Fantasia**
10200—458—DHIA—285 days
10689—495—DHIA—302 days
9947—454—DHIA—270 days
A daughter of **Graysmarsh C. F. Collector,** 12 daus., 21 rec. av. 8961—4.9%—438 (M.E.—305—2x), 10 cl. av. 82.9%.

Don't overlook DARIANN on May 7th

ROETTA GUERNSEY FARM

T. A. ROETCISOENDER Rt. No. 2, Box 146 **EVERETT, WASHINGTON**

SELLING . . . A 4-Year-Old Show Cow — Due In July To V. FAME

THE GUERNSEY SALE — Thursday, May 7, 1964

Hanover Hill Farms, Yorktown Heights, New York

WESTERN HILLS POLLY — Dropped January 8, 1960

11400—494—Jr2DHIA—305—2x, 13790—618—Jr3DHIA—270—2x (incomplete)

1st 3 Yrs., Sr. & Gr. Ch., Columbia Empire, Wahkiakum Co., member 1st Produce of Dam, Clark Co., 1963. Full sister to Western Hills Peggylee, 12346—541—Sr3HIR—305—2x, 7000—310—Sr4DHIA—151—2x (incomplete).

Her Sire's Excellent Dam

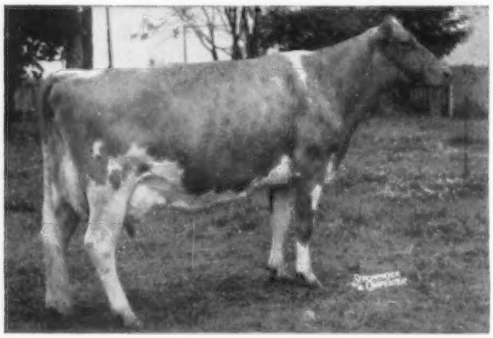

Western Glow F. Lillian, E 4 times
6 good records include:
11579—560—Jr4—288—2x
12281—550—7HIR—287—2x

Sire: **Western Glow F. L. Butterfat**
11 daus., 12 rec. av. 10574—507 (M.E.—305—2x). By a son of a GOLD ★ SIRE, and out of F. Lillian (opposite).

Dam: **Western Hills Arlene**
10336—537—Sr2HIR—351—2x
9961—566—Sr3HIR—365—2x
12914—670—Sr4HIR—365—2x
13089—657—6HIR—305—2x

Next Dam: **Western Hills Dottie,** VG '61
7 records include:
12628—676—Jr4HIR—358—2x
16270—727—8HIR—305—2x
3 tested daughters over 570 lbs. fat (1 VG, 2 D), all full sisters by Fer-Manor Model Chieftain. **A top cow family.**

POLLY is due July 17, 1964, to the service of Henslee Farms V. Fame.

PATHWAYS FARM

Dudonsky Brothers, Castle Rock, Washington

LUDLOW FARM DISPERSAL

Richard Craig, Owner — At The Farm — Asbury (near Clinton), N.J.
Saturday, April 18 — 12:30 P.M. (E.S.T.)

80 HEAD — 1 Bull, 43 Cows, 13 Bred Heifers, 23 Open Heifers

4 due in April, 5 due in May, 6 due in June, 3 due in July, 8 due in August, 2 due in September, 5 due in October and 6 due in November.

THIS IS A BREEDER'S HERD — GREAT FAMILIES — POPULAR BLOOD

TWO GREAT FAMILIES:

1. **PINEBROOK SUNGIFT** — has 19 direct descendants in the sale. This is a fine reproducing family — the type that is hard to find.
2. **CLARION FARM'S GOLDIE** — has 13 direct female descendants in the sale. Goldie lived to be nearly 20 years of age and developed into quite a brood cow.

THE BULLS REPRESENTED ARE:

1. **FRITZLYN JEANETTE'S FLASH** — 3 daughters in sale!!
2. **NORGERT'S ROYAL NANCE** — one in sale — service sire to several.
3. **HENSLEE FARMS V. FAME** — 14 daughters in sale.
4. **NYALA ERMINE'S BONANZA** — 8 daughters in the sale.
5. **RIVAL OF GLENBURNIE** (McDonald Farms Pre Rival—McDonald Farms Le Oressa). Rival did a good job for Dick. The older they get — the better they get.

This is a herd that has never been pushed, but fed home-grown grains and roughage. Their best is still ahead of them. Come to the farm, look them over, and I know you will like them.

Sale managed by: **For catalogs write:**

BUZZ GAREY

GAREY CATTLE SALES

100 Walnut Lane • Morrisville, Bucks County, Pa. • CYpress 5-2941

ABS SEED FOR PROGRESS

Why ABS Blew The Whistle On Type Classification

Apparently we might as well have advocated the abolition of motherhood or the American flag!

At least that's the impression that comes from some of the reactions to our setting forth once again the long-standing policy of American Breeders Service to emphasize production in the selection of dairy sires.

Actually there is nothing new in this policy. For almost 25 years now, ABS has insisted on sires proved superior by the progeny test . . . bulls that sire sound cows capable of long continued high production. Thus we always have and always will emphasize those characteristics of a cow that are significantly correlated with high production.

We realize that the growing emphasis on type classification is paying homage to a false goddess . . . that this emphasis on classification slows down progress in breeding for economically profitable milk production.

A case in point illustrates the vagaries of the capricious goddess we call type. Compare the ratings of our Guernsey sires with those of a worthy national competitor as listed in recent sire directories. ABS has 9 of its 12 Guernsey bulls summarized by the AGCC for production, while 7 of them are Gold Star Sires; thus 77 per cent of our summarized sires qualified as Gold Star.

Our competitor believes strongly in type classifications and show ring winnings and he tells us so. But while 11 of the 15 Guernsey bulls in that stud are summarized by AGCC, only 4 are Gold Star Sires; thus only 36 per cent of the summarized bulls qualified as Gold Star. They've worked long and hard for type, while we, in effect, have snubbed the type goddess. Yet if we are to believe her figures, she smiles more warmly at us.

Can any of us afford to flirt with such a goddess?

That's why ABS blew the whistle on type classification. And that's why we will continue to place our faith on the sound genetic principles of progeny testing . . . with strong regard for those physical characteristics that affect production, but none whatever for superfluous type.

Get More Milk Per Cow Through ABS Genetic Build-up

ABS
AMERICAN BREEDERS SERVICE

Mail to 325 North Wells Street, Chicago, Illinois 60610

FREE: Colorful 52-page Dairy Profit Handbook, filled with the latest money-making tips on breeding, feeding and management.

Name _____

Town _____ State _____

I milk _____ cows of the _____ Breed

I am interested in becoming a technician _____

GB 44 3465

DRAW UP A MILK STOOL and LET'S TALK ABOUT...

DEBBY

and the future

Debby has again demonstrated her producing ability after being **twice National Grand Champion, twice All-American** and **twice Reserve All-American.** Now she comes through with her **second consecutive Class Leading record, this one a National Champion, first place for MILK.**

Certainly no one could expect more from a dairy cow. One cannot express in words the pleasure of owning her. It goes without saying that she has been the joy of a lifetime. Let us repeat again that we thank Mr. Bowden for giving us the opportunity of owning her and congratulate him for breeding her.

Debby, like others of her kind, contribute little to this world if they cannot pass on to succeeding generations their extraordinary characteristics. It would be foolish too, to expect all of her offspring to equal or surpass what she has done. However, we know too that unless she can reproduce herself by transmitting at least some of her most desirable traits the story is soon finished.

Actually it is too early to tell and yet we have good reason to feel optimistic.

Her son, Hermitage View Fore Destiny, Honorable Mention All-American for 1963, had more size and bone than any bull of his age we saw anywhere last fall. His calves (the oldest just seven months) show this same upstandingness and bone. They fast outgrow their stallmates by other sires.

Her daughter, Hermitage View Debby's Beauty, by Wyno Saint's Hero, is just a year old at this time. No animal on this farm except her mother has excited more visitors than has Beauty. We will try to get a picture of her soon. In a few months we will have to decide on a suitable mating.

Now we are looking forward with great anticipation to Debby's next calf by Norgert's Royal Nance.

We feel the future looks bright for the "Debbys". Let us know if you would like to tie in with something that could help tomorrow be much better than today. We would be happy to hear from you.

THE DEVELOPMENT OF DEBBY FROM A JUNIOR YEARLING TO MATURITY

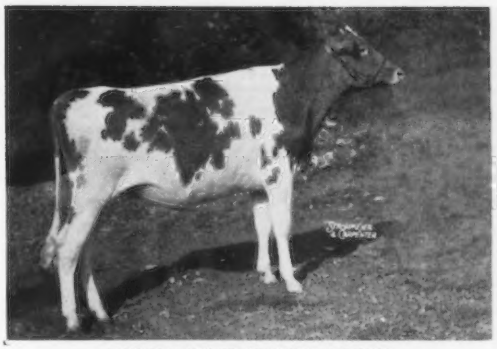

GAYOSO VIEW FAME'S DEBBY
As A Junior Yearling

As A Two-Year-Old

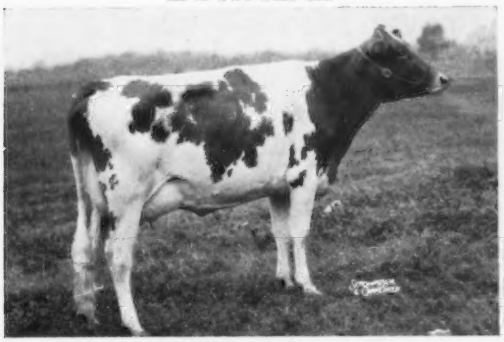

GAYOSO VIEW FAME'S DEBBY
1st 2-Year-Old, Mid-South, Tenn., 1959

As A Three-Year-Old

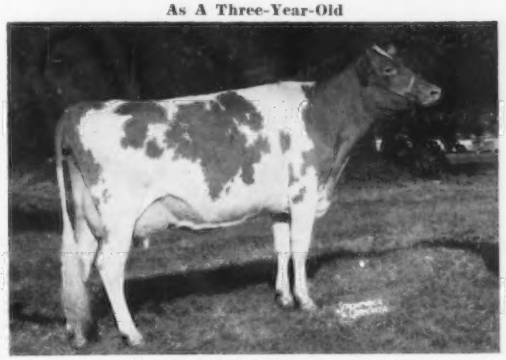

GAYOSO VIEW FAME'S DEBBY
Res. Gr. Ch., Mid-South, Tenn., 1960, 2nd 3-Year-Old, National, Res. All-American 3-Year-Old, 1960.

As A Four-Year-Old

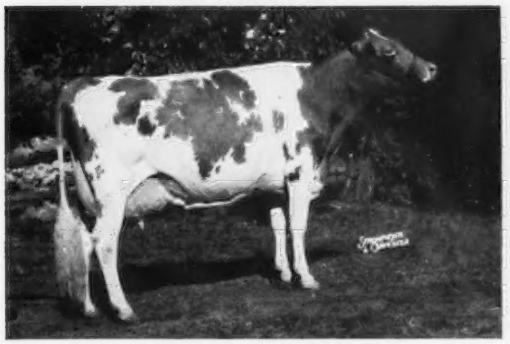

GAYOSO VIEW FAME'S DEBBY
1st 4-Year-Old, Sr. & Gr. Ch., Mid-South, Tenn., 1961, 2nd 4-Year-Old, National, Res. All-American, 1961.

As An Aged Cow

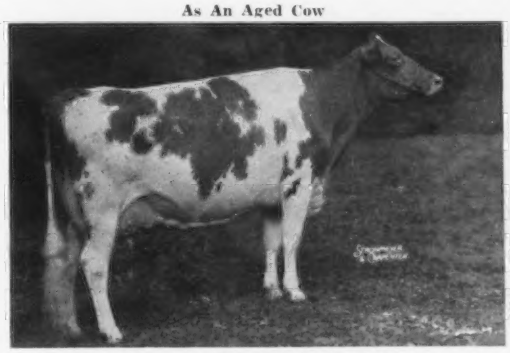

GAYOSO VIEW FAME'S DEBBY
1st Aged Cow, Sr. & Gr. Ch., National, Tenn., 1962, 1st Best Udder and Champion Udder, National, 1962, All-American Aged Cow, 1962. A repeat All-American winner, 1963.

We appreciate the efforts of Henderson Collins, long-time employee at our farm, who milked her each of her lactations and to Lynn Boddie, Lake Charles, La., who milked her part way on her two Class Leading records.

HERMITAGE VIEW FARMS, Inc.
ROUTE 1 — OLD HICKORY, TENN.

L. C. LANGFORD, owner **ROBERT BASSE, manager**

WHO EVER HEARD OF

IF IT'S UNPRECEDENTED

A CURTiSS "COMPLETE

NATIONAL PRODUCTION CHAMPION
*23354—874—6HIR—305—2X

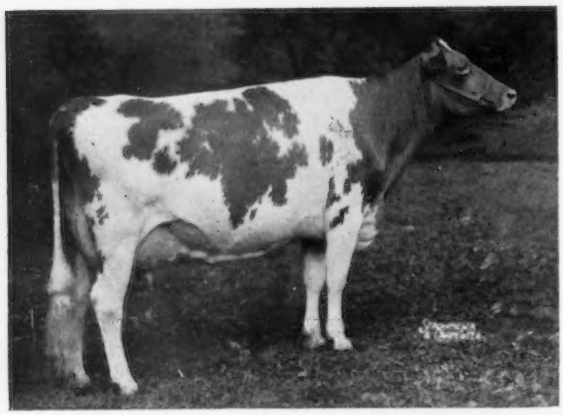

GAYOSO VIEW FAME'S DEBBY
Excellent 4 times
*23354—874—6HIR—305—2X
Milk Champion of the breed in 305—2X Division
*19413—823—Sr4HIR—365—2X
Class Leader 7th in Milk when made
All-American Aged Cow 1962 and 1963
Res. AA 4-year-old 1961 — Res. AA 3-year-old 1960

TWICE ALL-AMERICAN

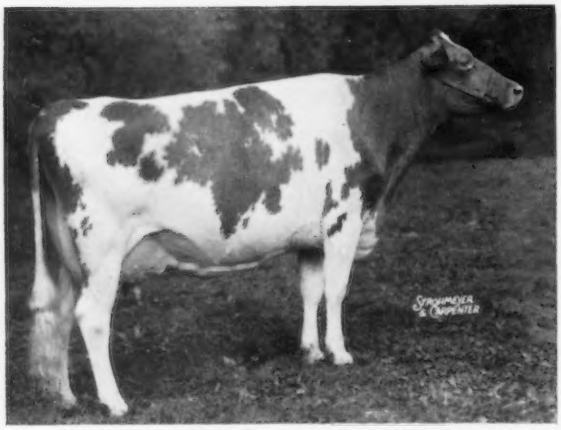

GAYOSO VIEW FAME'S DEBBY
Excellent 4 times
*23354—874—6HIR—305—2X
Milk Champion of the breed in 305—2X Division
*19413—823—Sr4HIR—365—2X
Class Leader 7th in Milk when made
All-American Aged Cow 1962 and 1963
Res. AA 4-year-old 1961 — Res. AA 3-year-old 1960

HER SIRE . . .
YOURS THROUGH CURTiSS

HENSLEE FARMS V. FAME
NOW A ★ GOLD STAR SIRE ★
"The Golden Milk Bull"

AGCC 42 dtrs. (76 recs.) average
11604 milk 4.4% 508 Fat
(M.E.—305—2X)
52 classified dtrs. average 84.9%

DHIA 36 dtrs. average 11,193 milk 4.4% 489 Fat
Difference over herdmates +1,926 milk +67 Fat

Sire of Senior Grand Champion Female, Champion Best Uddered Cow, 1st Senior Get, 1st Production Get, National 1962 and 1963.

Sire of All-American Aged Cow and All-American Senior Get 1962 and 1963.

Write Curtiss Breeding Service, Cary, Illinois, for full particulars on adding "FAME" to your herd. Do it today—or, better still, ask your local CURTiSSman!

USING ONE COW FOUR TIMES IN ONE AD?

. . . SO IS "DEBBY" —

COW" ALL THE WAY!

Her new all-time National record
*23354 lbs. milk — 305 days — 2X

Congratulations to J. E. Bowden and L. C. Langford for breeding and developing this truly great "Complete Cow" — queen of them all on tanbark and milking line alike.

TWICE ALL-AMERICAN

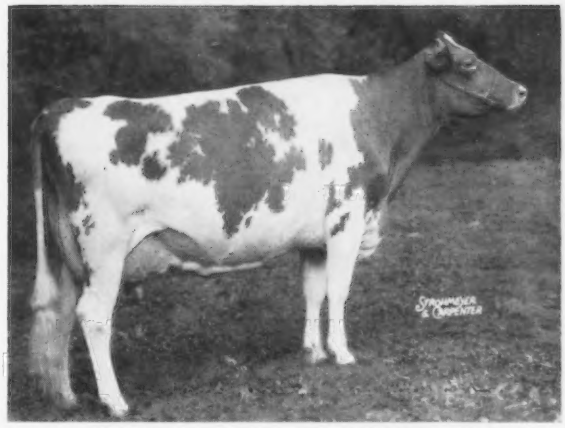

GAYOSO VIEW FAME'S DEBBY
Excellent 4 times
*23354—874—6HIR—305—2X
Milk Champion of the breed in 305—2X Division
*19413—823—Sr4HIR—365—2X
Class Leader 7th in Milk when made
All-American Aged Cow 1962 and 1963
Res. AA 4-year-old 1961 — Res. AA 3-year-old 1960

HER DAM'S SIRE . . .
ALSO AT CURTiSS

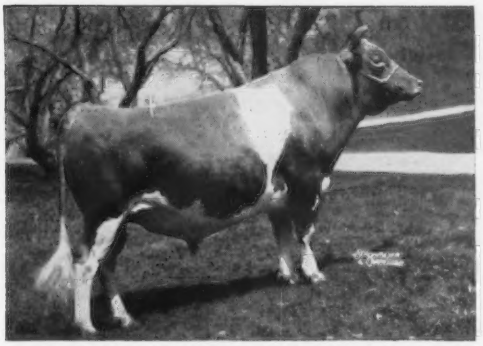

CURTISS CANDY BUTTERFINGER

AGCC 287 dtrs. (715 recs.) average
9,488 milk 4.9% 462 Fat
(M.E.—305—2x)
207 classified dtrs. average 81.8%
DHIA 1000 AI dtrs. average
8,881 milk 4.8% 430 Fat
Difference over herdmates
+390 milk +24 Fat

NATIONAL PRODUCTION CHAMPION
*23354—874—6HIR—305—2x

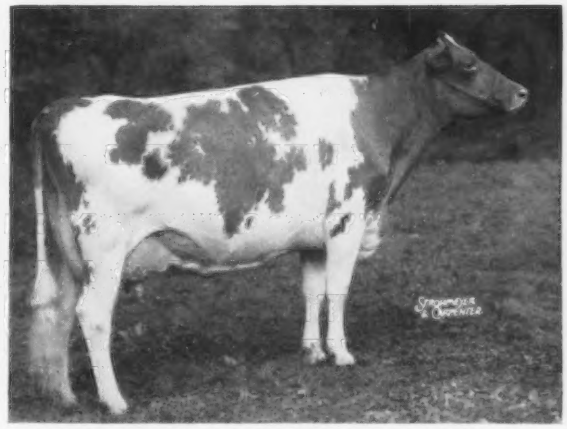

GAYOSO VIEW FAME'S DEBBY
Excellent 4 times
*23354—874—6HIR—305—2X
Milk Champion of the breed in 305—2X Division
*19413—823—Sr4HIR—365—2X
Class Leader 7th in Milk when made
All-American Aged Cow 1962 and 1963
Res. AA 4-year-old 1961 — Res. AA 3-year-old 1960

All semen processed under health standards recommended by A.V.M.A. and adopted by N.A.A.B.

CURTiSS BREEDING SERVICE CURTISS FARM CARY, ILLINOIS

CURTiSS
BREEDING SERVICE, INC.

CURTiSS FARM - CARY, ILLINOIS • Otto Schnering, Founder • Phone MErcury 9-2041

WE OFFER FOR SALE

GAYOSO VIEW FAME'S C. NOBLE

Born February 11, 1963

A FULL BROTHER TO THIS GREAT COW

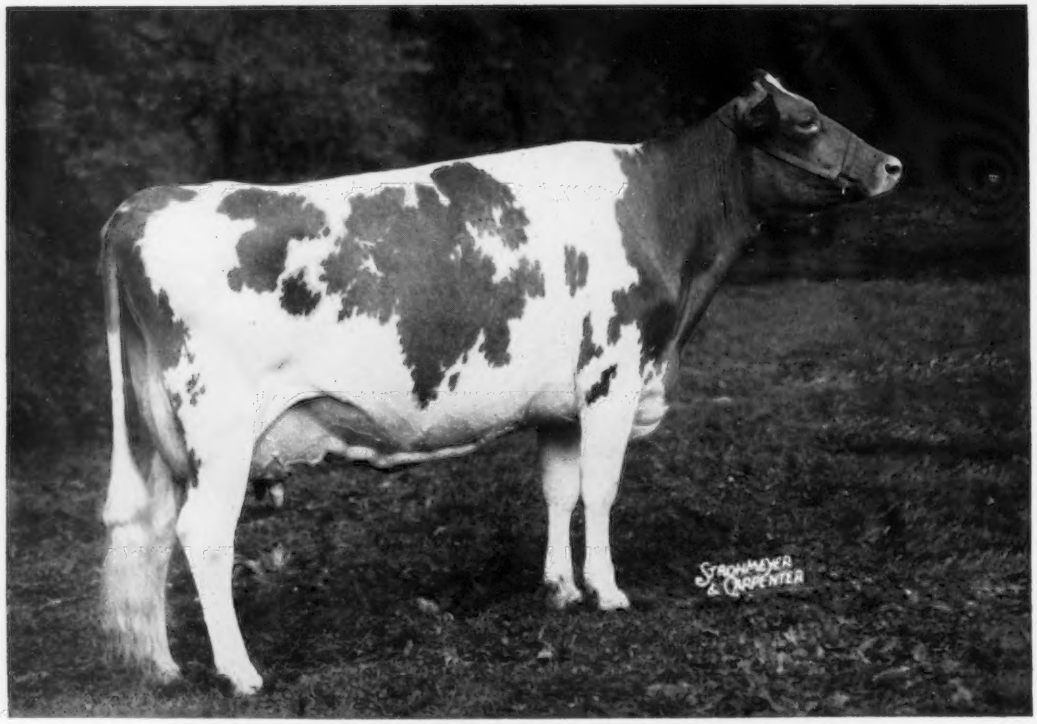

GAYOSO VIEW FAME'S DEBBY (Excellent 4 times)

Twice National Grand Champion and a National Milk Class Leader

***23354—874—6HIR—305—2x**

This bull is for sale under one of these 3 plans:

1 — Outright sale

2 — One-half interest

3 — (This applies to AI Units)

A stipulated amount to be paid to owner for each ampule sold by the AI Unit.

GAYOSO VIEW FARM — Horn Lake, Mississippi

Address correspondence to J. E. Bowden, Box 3866, Memphis, Tenn.

Leroy Massey, Manager

JESSIE G. and J. E. BOWDEN, Owners
E. H. Jones, Hi-Hill Farm, Coldwater, Miss.

A SON OF DEBBY IS IN SERVICE AT GRAIN MEADOW FARM

HERMITAGE VIEW FORE DESTINY

Born September 1, 1961

Owned jointly with Hermitage View Farms, Inc., Old Hickory, Tenn.

Sire: **Henslee Farms O. Forward**
14 daughters, 23 records average 11004 lbs. milk, 4.6%, 503 lbs. fat, 15 classified average 85.5%.

A SHOW BULL . . . FORE DESTINY was 1st prize Senior Yearling, Junior Champion, Tennessee State Fair, 1963, 3rd Sr. Yr., National, 1963, Honorable Mention All-American Senior Yearling Bull, 1963.

DESTINY IS OUT OF DEBBY — SHE TWICE A RESERVE ALL-AMERICAN — TWICE AN ALL-AMERICAN — TWICE A CLASS LEADER AND NOW A NATIONAL CLASS LEADER FOR MILK — TWICE A NATIONAL GRAND CHAMPION — 4 TIMES EXCELLENT — A GREAT BROOD COW.

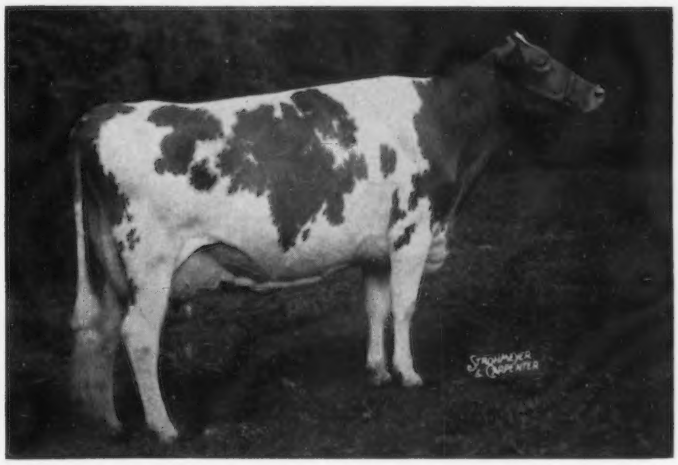

DAM OF DESTINY

GAYOSO VIEW FAME'S DEBBY (E 4 times)

11551—474—Sr2HIR—277—2x
*19413—823—Sr4HIR—365—2x
*23354—874—6HIR—305—2x

National Class Leader, 1st for Milk

Senior and Grand Champion, National, 1962, 1963. Member of the All-American Senior Get of Sire, 1963. All-American Aged Cow, 1962, 1963.

He is being bred to daughters of Henslee Farms Viscount ★ GOLD STAR SIRE ★ developed in our herd and now in service at ABS.

DESTINY SONS ARE AVAILABLE UP TO 6 MONTHS OF AGE.

Write for pedigrees.

Gold Star Breeds
1961-1962

GRAIN MEADOW GUERNSEY FARM

Farm located 2 miles west and 2 miles south of Greentown, Ind. Tel. MA 8-3319.

Walter L. Young & Son (Owners) Ed Sizemore, (Herdsman) **R. R. 1, Greentown, Indiana**

Congratulations DEBBY, on your great record, both in the Show Ring and in Production

YES, we at FAR WEST, are very proud to own a full brother to you.

Himself

Gayoso View Fame's FOREMOST

1st prize 2-Year-Old, Sr. & Gr. Ch., Western Wash., 1963

Sire: **Henslee Farms V. Fame**

Dam: **Curtiss Candy Butter Debby**

In addition to being a truly outstanding individual, FOREMOST has sired **nine** very beautiful heifer calves. They are better than we had ever hoped.

Today many outstanding breeders are using this great young sire. Here is a list of a few:

Francis Zweegman, Rozelyn Farm, Lynden, Wash.
Western Glow Farms, Inc., Bow, Wash.
Andrew Lifer, Tiffin, Ohio
Lee & Earl Kegley, South Bay Farm, Olympia, Wash.
Albert & John McMonigle, Maxvale Guernsey Farm, Yelm, Wash.
Walter & Herman Bosse, Walman Farms, Snohomish, Wash.

Guernsey breeders everywhere are invited to add the great blood of **Foremost** and **Debby** to their herds, through the high quality Frozen Semen of **Foremost.**

Frozen Semen Prices On Foremost

1 to 25 ampules	$5.00
26 to 50 ampules	$4.00
Over 50 ampules	$3.00

Shipping and handling extra. On lots of 100 and over, we pay for the shipping.

DON'T DELAY WRITE TODAY

FAR WEST FARMS, INC., Bow, Washington

Chas. A. Damon and Sons

Pinehurst FARMS, INC.

Montague Road, Rockford, Illinois

Phone Area 815-968-0441

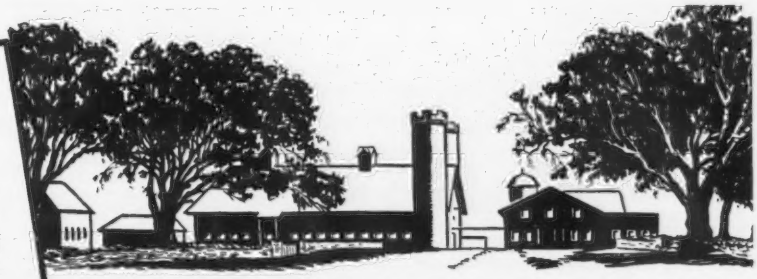

FULL BROTHER TO DEBBY—GAYOSO VIEW FAME'S PATRIARCH IS IN SERVICE AT PINEHURST

Born March 13, 1962

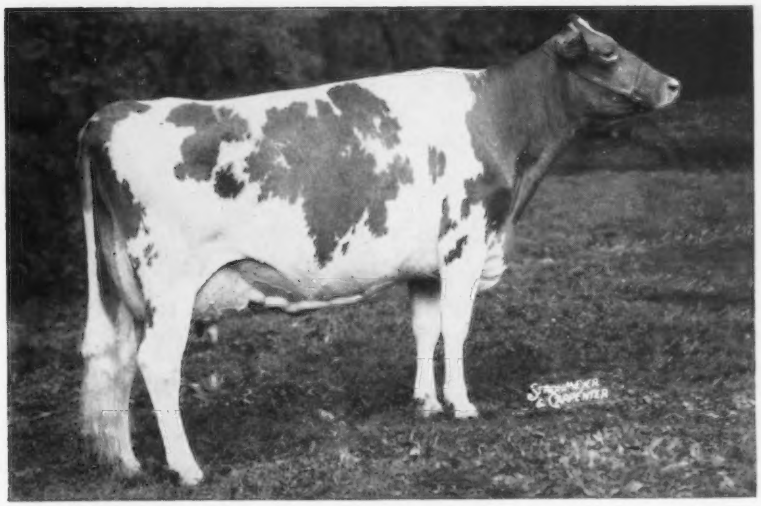

◀ GAYOSO VIEW FAME'S DEBBY (4 times E)

*19413—823—Sr4HIR—365—2x
Class Leader 7th for milk
*23354—874—6HIR—305—2x
National Class Leader — 1st for milk

New Breed Milk Champion in the 305—2x Division.

Both records made while on show circuit part of the time.

Reserve All-American 3-Year-Old and 4-Year-Old, 1960, 1961. All-American Aged Cow, 1962, 1963. Senior and Grand Champion, National Guernsey Show, 1962, 1963. Champion Best Uddered Cow, National, 1962.

Sire: Henslee Farms V. Fame
Sire of the 1963 All-American Senior Get of Sire. 32 daughters, 53 records average 12290—4.4%—536—M.E.—305—2x, 31 classified average 85.9%. 5 of the Fame daughters have 7 milk Class Leading records and 7 have classified Excellent.

PATRIARCH COMBINES

The Virtue Family through his sire, and the Primrose Family through his dam.

His Dam

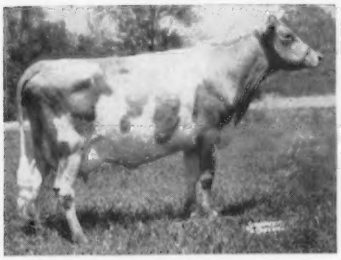

Curtiss Candy Butter Debby
10178—519—Sr4HIR—305—2x
10010—491—6DHIR—305—2x
10530—464—7DHIR—305—2x
3 daughters, 3 sons, full brothers

His Dam's Dam

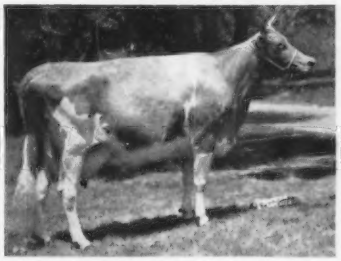

Curtiss Candy Noble Deborah (VG)
Sold in 1946 for $10,500, highest price ever paid for an open heifer at that time.
14455—696—Jr2—365C—3x
17993—837—6yrs—365C—3x
16798—783—8HIR—365—3x
12023—578—9HIR—305C—2x

His Dam's Granddam

Quail Roost Noble Primrose
(2 times E)
Sold in 1945 for $17,000.
1st Aged Cow, Sr. and Gr. Ch., National, 1947.
13894—704—Jr2—365C—3x
12415—*630—Jr3—305C—3x
15730—744—Jr4—365C—3x
13411—644—5yrs—365—3x
1 proved son, 4 tested daughters, all full sisters.

A full brother to PATRIARCH is in service at Far West Farms, Inc., Bow, Washington and another full brother is at Gayoso View.

PLAN TO VISIT OUR HERD — VISITORS WELCOME

H. E. and F. H. Powell, Owners

GOLDEN GUERNSEY

Montague Road
ROCKFORD, ILLINOIS

SELLING — A Very Good CEDAR'S COUNT . . . Traces Top And Botton To MARYMOOR NORMINE (Excellent 4 Times) + The Blood Of The GOLD STAR Ermine And Royal's Viola Families

PACIFIC NORTHWEST GUERNSEY CLASSIC—SPRING SALE
FAIRGROUNDS, BOISE, IDAHO, MONDAY, APRIL 20, 1964

→ Westlynn C. Nice Girl Dropped April 5, 1961

Classified VG '63 with a score of 88.5. On test with 8374—364—1—11HIR—2x in 281 days, 2nd Jr. Yr., W. Idaho 1962. 2nd 2 Yrs., Payette Co., 1963. Due to freshen April 4 — selling open.

Sire: **Lake Louise Cedar's Count**
13 daus., 15 rec. av. 10541—510 (M.E.—305—2x), 16 cl. daus., 9 VG — 6 D. Sire of the 1st Senior and Junior Gets, W. Idaho, 1963. By Westlynn Norlad's Dancer, 11 daus., 11 rec. av. 10407—502 (M.E.—305—2x).

Dam: **Westlynn Naughty Girl**
11096—508—Jr2HIR—365—2x
10912—548—Sr3HIR—365—2x
11410—545—Sr4HIR—355—2x
A daughter of Prestdale Bon. Victor. 22 daus., 38 rec. av. 10548—501 (M.E.—305—2x), 18 cl. av. 81.7%. His sire and dam are both GOLD STAR.

Her Sire's Dam

← **Lake Louise King's Cedar**
Very Good 3 times
4 good records include:
15790—805—Jr2—365C—3x
18056—898—5HIR—365—2x
Sold in 1958 for $10,000.
A son was A-A Sr. Yr., 1956, and Res. A-A 2-Year-Old, 1957.

Westlynn Norene →
Excellent 6 times
12851—583—6HIR—365C—2x
14664—631—12HIR—365—2x
11 official records average 12027 milk, 537 fat, 2x.
A consistent blue ribbon winner — Sr. & Gr. Ch., W. Idaho, 1956, 1957.

Her Dam's Dam

C. NICE GIRL is right from the heart of our great NORMINE family . . . the only family of the breed with 5 generations of EXCELLENT cows.

WESTLYNN FARM — Fruitland, Idaho

JOE PRITZL, Owner — Farm right on U.S. 30 between Fruitland and New Plymouth, Idaho.

SELLING — A Bred Heifer By MURIEL'S BONANZA . . . Due To The Service Of An ALL-AMERICAN Bull

PACIFIC NORTHWEST GUERNSEY CLASSIC — SPRING SALE, FAIRGROUNDS, BOISE, IDAHO, MONDAY, APRIL 20, 1964

Western Glow M. B. Pearlette

Dropped February 16, 1962

Due July 29 to **High Headows Jolly Lafayette**, All-American Sr. Yr., 1963.

Sire: **Western Glow Muriel's Bonanza**
A son of the GOLD ★ SIRE, Nyala Ermine's Bonanza, and maternal brother to Western Glow Lovely Melinda ($8,000), E twice, 13570—710—6DHIR—305—2x.

Her Sire's Dam

Western Glow F. Muriel, VG 4 times
11323—539—Jr4—305—2x, 11769—560—6HIR—305—2x

Dam: **Western Glow Warrior's Patsy**
11802—631—Jr3HIR—326—2x
By Noelbrook Rose's Warrior, GOLD ★ SIRE, out of Western Glow Merry Princess, VG 3 times, 5 records include 11996—564—Jr4HIR—305—2x, 12493—664—6HIR—305—2x. Next dam, also VG 3 times, made 10600—603—6yrs—305C—2x.

WESTERN GLOW FARMS, INC.

Rt. 1, Box 112, Bow, Wash. 98232

T. B. Accredited Herd No. 2 — Bang's Accredited No. 17

Friedrichs Bros., Owners

PRODUCTION IS UP AT THUNDERHEAD

More Cows In Milk . . . Higher Production

Year	No. of Records	Milk	%	Fat (M.E.—305--2x)
1960	19 HIR	10923	4.9	540
1961	28 HIR	10384	4.7	484
1962	43 HIR	10875	4.8	523
1963	**60 DHIR**	**11213**	**4.9**	**547**

Five of seven State Production Leading Records for milk, and six of seven for fat in the 1963 305—2x Division, were made in our herd.

The Herd Is Rich In The Blood Of Proved Cow Families. WE HAVE OVER 30 MILKING FEMALES FROM OUR DAIRYMAID AND SUNSHINE FAMILIES.

The Sunshine Family . . . Stems from Sunbeam Z of Sugar City, she a daughter of Twin Springs Sunshine. Sunbeam Z is the dam of Sugar City Norman's Susan, 8 records, 3 over 10,000 lbs. milk include 10980—498—9DHIR—297—2x, **6 daughters — last 3 born in our herd,** and Sugar City Norman's Sue, 4 records include 13484—551—Sr3HIR—365—2x, 10586—460—Sr4HIR—305—2x, she dam of Sugar City Sunny Rare (VG '63), 11124—543—Sr2HIR—305—2x, 12980—619—Sr3DHIR—305—2x **(2 daughters in the herd).**

We also have several from the Peaches Family . . . Sugar City Peaches, 6 records, 3 over 10,000 lbs. milk, 10038—581—5HIR—305—2x, she dam of **Sugar City Patty,** 12960—622—Sr4DHIR—305—2x **(3 daughters, last one born in our herd),** include **Sugar City Pixie** (VG), 10270—456—2—5DHIR—305—2x. Peaches is also the dam of Sugar City Jolly Peaches, 8520—445—Sr2DHIR—305—2x and Sugar City Norman's Patsy, 11524—609—Jr3HIR—305—2x.

STOCK—BACKED BY PROVED COW FAMILIES AND PRODUCTION — FOR SALE — WRITE FOR LIST OF AVAILABLE ANIMALS — ADD THIS PRODUCTION TO YOUR HERD

"The best are bred at Thunderhead"

Thunderhead Farm - Route 1, Buhl, Idaho

Located 6 miles south, 2 west, 1¼ south of Buhl.

Ray Cothern & Sons — Owners
Jim and John Cothern — Herdsmen

Phone 543-5713 or 543-5007

A Bonanza Out Of A Flash . . .

A Top Command Due To Bonanza

CONSIGNED . . . **PACIFIC NORTHWEST GUERNSEY CLASSIC—SPRING SALE FAIRGROUNDS, BOISE, IDAHO, MONDAY, APRIL 20, 1964**

IDACREST B. PENNY, born November 20, 1961 . . . A fresh 2-year-old, on DHIA test, 74 days, 3200 lbs. milk, 117 lbs. fat. She will be bred to Graysmarsh Triumph, he by a son of a GOLD STAR SIRE out of Valley Gem Temptress (E '58 '60), 14050—717—9HIR—365—2x.
PENNY is by **Nyala Ermine's Bonanza ★ GOLD STAR SIRE ★**, out of Idacrest Flash Petal, 10900—498—Jr2HIR—305—2x, she a full sister to Idacrest Flash Petunia, 10540—547—Jr2DHIR, both are by **Fritzlyn Jeanette's Flash ★ GOLD STAR SIRE ★**.

IDACREST TOP MARCIA, born June 2, 1962. **Due May 22, 1964 to the service of BONANZA.** She is by Gayoso View Top Command, he a maternal brother to V. Fame and Henslee Farms Viscount **★ GOLD STAR SIRE ★. MARCIA** is out of Idacrest B. B. Marcelona (VG '59 '61), 12127—642—Sr2HIR—308—2x, 14355—740—Sr3HIR—365—2x, 11854—624—5HIR—313—2x, 15150—754—6DHIA—365—2x, she a daughter of Idacrest B. Bourbon, **18 daughters, 27 records average 11248—4.9%—552—M.E.—305—2x, 19 classified average 82.4%.**

STOCK USUALLY FOR SALE — WRITE US YOUR NEEDS

IDACREST FARM **KUNA, IDAHO**

ROBERT S. DAVIS

A Fresh Two-Year-Old . . . By TOPPER — A Son Of A ★ GOLD STAR SIRE And The EXCELLENT — MARGIE Cow

CONSIGNED . . . PACIFIC NORTHWEST GUERNSEY CLASSIC-SPRING SALE FAIRGROUNDS, BOISE, IDAHO, MONDAY, APRIL 20, 1964

HIDDEN SPRINGS VICKI'S MELINDA, born August 25, 1961

Due about March 10, 1964. Will be fresh and selling open.

Sire: **Graysmarsh Topper,** a son of Lake Louise King's Nobleman ★ GOLD STAR SIRE ★ and out of Margie.

Her Sire's Dam

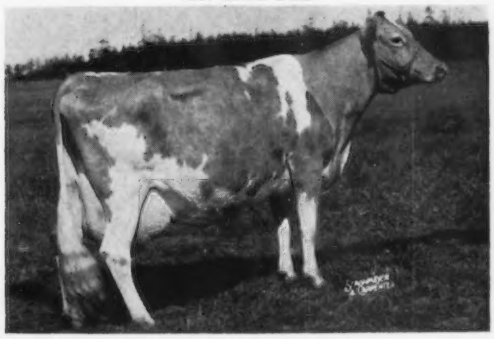

Oak Acre Margie (E 3 times)
13330—751—6HIR—365—2x
14099—685—7HIR—365—2x
14138—*756—9HIR—305C—2x
15581—858—10HIR—365—2x
15317—821—11HIR—351—2x
13712—733—12HIR—365—2x
4 tested daughters, 2 summarized sons.

MELINDA is out of **Victoria's Martha Regina,** 11298—654—Jr3DHIA—305—2x, 9256—556—Jr4DHIR—305—2x, 10242—619—5DHIA—307—2x.

PLAN TO VISIT OUR HERD . . . OUR ROCKDELL BONITA was made Honorable Mention All-American For 1963.

Mr. and Mrs. C. B. Fish
WEST LINN, OREGON

HIDDEN SPRINGS FARM

PACIFIC NORTHWEST SPRING CLASSIC SALE

Western Idaho State Fairgrounds, Boise, Idaho—Monday, April 20, 1964

42 HEAD . . . 32 Cows . . . 10 Bred Heifers . . . 42 HEAD

CONTAINS MORE EXCELLENT PROSPECTS THAN ANY FORMER PACIFIC NORTHWEST SALE

Joe Pritzl, Selection Chairman, Predicts That At Least 13 Of These Could Some Day Classify Excellent.

Ruben P. Asumendi, Nampa, Idaho — **UBILLA D. JILL,** born 2-22-61. On test as Jr2-year-old. Due 8-1-64 to Wyno Saint's Hugo. By **Domingo,** and out of **Quinette's Jewell,** a daughter of Cedarcroft Master's Sweepstake, GOLD ★ SIRE.

Orville L. Brown, Woodburn, Ore. — **BROWNIES FARMS LADY,** born 8-27-60. On HIR test. Due to freshen April 11. By **Westlynn B. Coast King,** son of Bonanza, GOLD ★ SIRE, and out of **Brownies Farms Letty,** a daughter of Brownies Farms L. Libby (VG), 14556—623—7HIR—365—2x.

Lyle Couch, Nampa, Idaho — **LYNACREST JUDGE'S PENNY,** born 3-28-62. Due April 12, with first calf. By **Willdale Royal Judge,** and out of **Lynacrest C. Trudy** (VG), 10340—560—Jr2HIR.

Kenneth H. Daniel, Gooding, Idaho — **KENMAX LOLLIPOP'S LINDA,** born 2-6-62. Due a week after sale to the service of Western Glow Clara's General. A **Kenmax Pasquale's Lollipop** daughter of **Kenmax Mike's Linny,** she by Idacrest V. Mike.

Robert S. Davis, Kuna, Idaho — **IDACREST B. PENNY,** born 11-20-61. On test. Will be bred to Graysmarsh Triumph. By **Nyala Ermine's Bonanza,** GOLD ★ SIRE, and out of **Idacrest Flash Petal,** 10900—498—Jr2HIR—305—2x. **IDACREST TOP MARCIA,** born 6-2-62. Due 5-22-64 to Bonanza. By **Gayoso View Top Command** (Virtue family top and bottom) and out of **Idacrest B. B. Marcelona** (VG), 14355—740—Sr3HIR—365—2x.

L. W. Erb, Salem, Ore. — **DAYBREAK J. J. SUSIE,** born 8-12-60. On test as a 3-year-old. By **Daybreak Jeans Jerry,** out of **Daybreak Dip's Sybil,** 11940—611—4DHIA—365—2x.

Far West Farms, Inc., Bow, Wash. — **FAR WEST D. LILLIAN,** born 2-28-60. On DHIR test, Sr2. Fresh a month before sale. By **Wandamere Phyllis's Developer,** GOLD ★ SIRE, and out of **Far West Fore La Rene** (VG), 11198—593—Sr2HIR—305—2x. **FAR WEST BILLY'S MAIDEN,** born 11-9-61. Due June 12 to Gayoso View Fame's Foremost (full brother to Debby, Excellent, Class Leader, All-American). By **Burger's Place Billy,** GOLD ★ SIRE.

Mr. and Mrs. C. B. Fish, West Linn, Ore. — **HIDDEN SPRINGS VICKI'S MELINDA,** born 8-25-61. Due about March 10. By **Graysmarsh Topper** (son of a GOLD ★ SIRE and the Excellent Margie cow), and out of **Victoria's Martha Regina,** 11298—654—Jr3HIR—305—2x.

Graysmarsh Farms, Inc., Sequim, Wash. — **GRAYSMARSH LILITA,** born 9-19-61. Calved 2-15-64. By **Langwater C. Trojan,** and out of **Cedarcroft Gem's Luscious** (E '63), 17758—783—5HIR—365—2x. 1st Aged, Res. Gr. Ch., W. Idaho, 1963. **GRAYSMARSH FIDGET,** born 11-15-59. 9260—431—Jr2DHIR—305—2x. Calved April 6. By **Graysmarsh Pine** (son of a GOLD ★ SIRE), and out of **Graysmarsh Florence** (VG), 4 good records.

Fred Griffith, Vancouver, Wash. — **GUERNSEY MEADOWS DAISY BELL,** born 10-13-60. On DHIR test. Due 8-28-64 to Wandamere Phyllis's Developer, GOLD ★ SIRE. By **Western Glow Coronation King** (son of a GOLD ★ SIRE out of a 4 times Excellent cow), and out of **Guernsey Meadows Mitzi.**

Foster Harrold, Creswell, Ore. — **MAMMOTH MAPLES LUCY,** born 2-6-62. Due 7-27-64 to Mammoth Maples Silky Sterling. A daughter of the GOLD ★ SIRE, **Burger's Place Billy,** and out of **Laurann of Twin Fir Acres,** she by Cla-ore Knight's Loren, GOLD ★ SIRE.

Deloy A. Hawker, New Plymouth, Idaho — **CRISTY,** a first calf heifer by **Hawl Jun Corkey N.,** and out of **Clara N. Cozet,** she a granddaughter of Hawl Jun J. Cozet, dam of Excellent full sisters that sold for $2,500 and $1,000.

Francis Hertel, Cornelius, Ore. — **VANHER DALHIA'S DINAH,** born 3-9-62. Due 7-6-64 to Brownies Farms Optimist, a Bonanza son out of an Excellent member of the GOLD STAR Opal family. By **Tideland Ludlow's Honor** (son of a GOLD ★ SIRE and Excellent GOLD ★ DAM), and out of **Vanher King's Dalhia** (VG), that has 2 outstanding daughters.

Elmer Huff, New Plymouth, Idaho — **HORTENSE B.,** born 4-21-62. Due 8-18-64 to Hominy Hill Sultan, son of a GOLD ★ SIRE out of a Class Leading cow that classified Excellent 6 times. By **Bachelor C.** out of **Three Aces Conquests Happy** (VG), 11180—502—7DHIA—300—2x.

Albert Johnson, Mt. Vernon, Wash. — **DENNY-DALE TROJAN'S BERYL,** born 6-22-61. Due 5 days after sale to the GOLD ★ SIRE, Washougal Cadet Majesty. By **Langwater C. Trojan,** and out of **Denny-Dale Beau's Blossom** (VG), 11349—616—Jr4HIR—305—2x.

Fentress Kuhn (U. D. Asumendi), Middleton, Idaho — **IDAHOPE TRAVELER'S CHRISTIE,** born 7-12-60. 11110—541—3DHIA—323—2x. Freshened March 25. By **Western Glow Maryanns Traveler,** and out of **Ubilla Christina** (VG), 11227—519—Jr3HIR—365—2x, a Vanlad daughter.

Estella & Walker F. La Crone, New Plymouth, Idaho — **GRASSE FLATS N C VERLA,** born 3-12-60. 10870—535—2DHIA—365—2x. Freshened March 8. By **Westlynn Nero's Chris** (Excellent Normine blood plus the GOLD STAR Ermine family), and out of **Chief Velveta of Grasse Flats** (VG), 11308—597—6HIR—308—2x.

Myron W. Lancaster, Sequim, Wash. — **RIVERVIEW PRINCESS MARIA,** born 8-2-62. Due 10-27-64 to Graysmarsh Dagger, a son of the Excellent cow, Kay-Ron Valencian Doris ($7,600), *17885—*925—Sr4HIR—357—2x. By **Riverview Illeta's Prince** (★ Bonanza ★ + GOLD STAR Colorful family).

R. L. Lincoln, Parma, Idaho — **LINCREST PROM BONDA** (VG '63), born 4-19-60. Milked 52 lbs. for tester on second calving. Will be bred before sale. By **Riverview Malita's Promise** GOLD ★ SIRE (son of an Excellent, Class Leading daughter of a GOLD ★ DAM).

Walter Matthiesen, Filer, Idaho — **DIVERSIFIED MAY ALISA** (VG '63), born 6-9-60. 8588—451—Jr2DHIA—365—2x. Due April 15. By **Graysmarsh Maverick** (son of a VG daughter of Oak Acre Margie, E), and out of **Diversified Bond Arlene** (VG), 9079—429—5HIR—305—2x.

Albert H. & John P. McMonigle, Yelm, Wash. — **MAXVALE'S D. M. CORLEE,** born 6-24-61. Freshened Feb. 10 with first calf. By **Western Glow Darimost** (son of ★ FLASH ★ out of an Excellent dam), out of **Maxvale's B. B. Corlee,** 12400—625—6DHIR—305—2x. Next dam a Class Leader.

Wayne Miller, Burlington, Wash. — **VALLEY PRIDE'S V. BUTTONS,** born 12-12-61. Due 4-7-64. Sire: **Prestdale Vic's Volunteer** (double grandson of ★ Bonanza ★). Dam: **Bon Bon of Golden Bow** (VG), 10186—544—Jr3HIR—305—2x, she also dam of Western Glow Fond Babett ($5,000), E twice, All-American.

Lawrence M. Newman, Port Orchard, Wash. — **NEW HAVEN KING'S DELORIS,** born 7-12-60. On test as Sr2. Due May 4 to Graysmarsh Mainstay. Sire: **Graysmarsh Noble Mayking** (son of a GOLD ★ SIRE out of a member of the Excellent Margie family). Dam: **New Haven F. Della,** she out of a VG daughter of a GOLD ★ SIRE.

Virgil U. Norwood, Hagerman, Idaho — **PARADISE MIKE'S SWEETIE,** born 1-3-61. 8720—372—DHIA in 275 days (still on test). Freshened 2-23-64. By **Idacrest V. Mike,** and out of **Paradise Fancier's Stella,** 8870—392—3DHIA—256—2x.

James P. Olson, Mt. Vernon, Wash. — **RIVER ROAD M. B. DOLL,** born 1-17-62. Freshened 2-25-64. Sire: **Western Glow Muriel's Bonanza,** by a GOLD ★ SIRE. Dam: **River Road Hollistar's Delight,** 9933—489—Sr3HIR—305—2x, daughter of a GOLD ★ SIRE.

Joe S. Payne, Vale, Ore. — **VALE VIEW FAIRY,** born 11-5-61. Freshened 3-3-64. By **Burger's Place Billy,** GOLD ★ SIRE, and out of **Vale View Rex Frieda,** a VG cow whose dam is full sister to Hi-Lawn Fairy, E 3 times, 13346—769—5HIR—365—2x.

L. W. Power, Burlington, Wash. — **RIVERVIEW PROMISE BONNIE BLUE,** born 10-2-59. 9480—508—Jr2HIR—305—2x. Freshened 2-10-64. By **Riverview Malita's Promise,** GOLD ★ SIRE, and out of a Promise daughter, **Riverview Promise's Betty** (VG).

Charles J. Pritzl, New Plymouth, Idaho — **PRESTDALE A. VALDA,** born 4-28-62. Due 9-20-64 to Prestdale Trojan's Fame. By a son of ★ Flash ★, **Prestdale F. Artic,** and out of a daughter of ★ Bonanza ★, **Prestdale B. Valida,** she out of a VG daughter of Royal's Viola (E), GOLD ★ DAM. **PRESTDALE BON. ALTA,** born 9-5-59. 9468—448—Jr2HIR—365—2x. Due April 19. An own daughter of **Bonanza,** GOLD ★ SIRE, and out of **Prestdale Phyl's Aster** (VG). 5 records over 10,000 lbs. milk on 2x.

Joe Pritzl, Fruitland, Idaho — **WESTLYNN C. NICE GIRL** (VG '63), born 4-5-61. On HIR test, Jr.2. Due April 4. Sire: **Lake Louise Cedar's Count.** Dam: **Westlynn Naughty Girl,** 11410—545—Sr4HIR—355—2x, she by a son of ★ Bonanza ★, out of an Excellent daughter of Normine.

Stachely Bros., Oregon City, Ore. — **VALLEY VIEW MARKSMAN'S CLASSY,** born 7-9-59. 9858—469—Jr3HIR—317—2x. Will be bred before sale. By **Wandamere Bond's Marksman,** and out of **Valley View Classy,** 9864—469—4DHIA—305—2x, a Chuckanut Valmead daughter.

Paul O. Swan, Caldwell, Idaho — **SWANHOLME'S J. AVALINE,** born 9-29-60. 12552—600—Jr2DHIA—336—2x. Freshened March 6. By **Willdale Royal Judge,** and out of **Wesslawn Peer's Ava,** half-sister to Wesslawn Peer's Buelah (VG), 14360—804—Sr4HIR—365—2x.

Gerrit Vander Griend, Lynden, Wash. — **WESTWARD WARRIOR'S RENEE,** born 7-22-59. 9414—487—3DHIA—301—2x. Due 3-22-64. By the GOLD ★ SIRE, **Noelbrook Rose's Warrior,** and out of **Fircrest Pan's Renee** (VG), 11226—557—Sr3HIR—305—2x.

Marvin Van Mersbergen, Lynden, Wash. — **MARKWELL K. LUPE,** born 7-19-59. 9102—487—Jr3HIR—311—2x. Will be bred before sale. Sire: **Western Glow Muriel's King,** son of a GOLD ★ SIRE. Dam: **Markwell Hoosier's Lauri,** she out of Western Glow D. Luxury (VG), 10779—575—5HIR—335—2x.

Western Glow Farms, Inc., Bow, Wash. — **WESTERN GLOW M. B. PEARLETTE,** born 2-16-62. Due 7-29-64 to High Meadows Jolly Lafayette, A-A Sr. Yr., 1963. By a son of ★ Bonanza ★, **Western Glow Muriel's Bonanza,** and out of **Western Glow Warrior's Patsy,** 11802—631—Jr3HIR—326—2x, she out of a VG dam with 12493—664—6HIR—305—2x, and by a GOLD ★ SIRE.

Roland Williams & Ernest Rupert, Nampa, Idaho — **HILLVIEW MAJESTY'S FAITH** (VG '63), born 9-8-60. On HIR test. Due 4-26-64 to McDonald Farms Jolly Yeoman, full brother to a GOLD ★ SIRE. By **Chukluck Majesty,** out of **Fay of Maplevalley,** she by Cedarcroft Regal's Dictator.

Wilsona Farms, Inc. Tillamook, Ore. — **WILSONA FARMS BONBON,** born 1-20-60. 11665—565—Sr2HIR—365—2x. Freshened 2-15-64. Sire: **Prestdale Bon. Victor** (Bonanza—Royal's Viola, E . . . both GOLD STAR). Dam: **Wilsona Distinct Bonita** (VG) 9125—423—6HIR—302—2x. **WILSONA FARMS ALURE,** born 12-22-61. Due about April 1. ¾ sister to **BONBON,** being by **Victor,** and out of **Wilsona Distinct Alvina,** 10384—551—6HIR—289—2x.

Zweegman Bros., Lynden, Wash. — **ROZELYN DARI HERMONA,** born 4-2-61. Freshened 2-20-64. Sire: **Western Glow Darimost,** by ★ Flash ★, out of a 5 times Excellent cow. Dam: **Rozelyn James Herbina** (VG), 11046—533—Sr3HIR—315—2x.

Sale Sponsored By: IDAHO, OREGON AND WASHINGTON G. C. C.

Joe Pritzl, Fruitland, Idaho, Chairman

John B. Merryman, Sparks, Md., Auctioneer

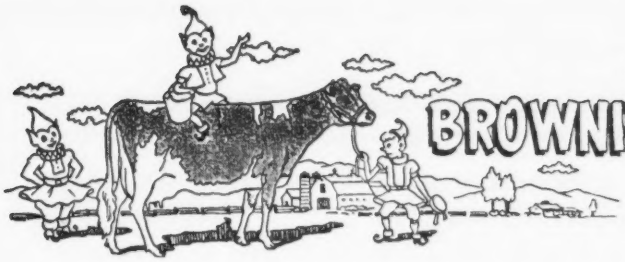

BROWNIES GUERNSEY FARMS

Woodburn, Oregon

A B. Coast King Out Of Far West F. Romulus . . . Will Be Fresh And Selling Open

CONSIGNED . . . **PACIFIC NORTHWEST GUERNSEY CLASSIC—SPRING SALE**
FAIRGROUNDS, BOISE, IDAHO, MONDAY, APRIL 20, 1964

BROWNIE'S FARMS LADY, born August 27, 1960. Will be fresh April 11, 1964. 7334—410—Jr2HIR—245 days, still on test. Sire: **Westlynn B. Coast King** (now in service at Midwest Genes, Inc., Anoka, Minn.) **10 daughters, 11 records average 11023 lbs. milk, 4.6%, 509 lbs. fat, M.E.—305—2x, 9 classified average 86.3%.** He is by Nyala Ermine's Bonanza ★ GOLD STAR SIRE ★ and out of Westlynn Clute (E '56), 14154—624—6HIR—342—2x, 4 tested daughters, 3 VG — 1 D.

LADY is out of Brownies Farms Letty, died from hardware while on test, 5837—309—Jr2HIR—239—2x, she is by Far West F. Romulus, 20 daughters, 37 records average 10455 lbs. milk, 4.7%, 496 lbs. fat, M.E.—305—2x, 17 classified average 83.7%, and out of Brownies Farms L. Libby (VG '57 '59), 14556—623—7HIR—365—2x, 12520—656—5HIR—305—2x, 11934—555—8HIR—305—2x.

Visitors Always Welcome

BROWNIES GUERNSEY FARMS

Orville L. Brown Herd on HIR Test — We Show — We Classify **WOODBURN, OREGON**

A Maverick Out Of A Very Good Royal Bond

CONSIGNED . . . **PACIFIC NORTHWEST GUERNSEY CLASSIC—SPRING SALE**
FAIRGROUNDS, BOISE, IDAHO, MONDAY, APRIL 20, 1964

DIVERSIFIED MAV ALISA (VG '63) born July 9, 1960. Due April 15, 1964.
Will be fresh and selling open, 8588—451—Jr2DHIA—365—2x.

Sire: **Graysmarsh Maverick,** his first 10 daughters, 10 records average 9596 lbs. milk, 487 lbs. fat, M.E.—305—2x. Maverick is by Noelbrook Foundation, 10 daughters, 12 records average 10488—558—M.E.—305—2x, 6 classified average 84.8%.

Dam: **Diversified Bond Arlene** (VG '62), 8518—408—Jr4HIR—305—2x, 9079—429—5HIR—305—2x, 3 tested daughters. Bond Arlene is by Gem-View Royal Bond and out of Annette of Valle Vista, 10305—482—6HIR—305—2x, she dam of 2 tested daughters, Diversified Doug Actress, 9987—453—Jr4HIR—305—2x.

Her Sire's Dam

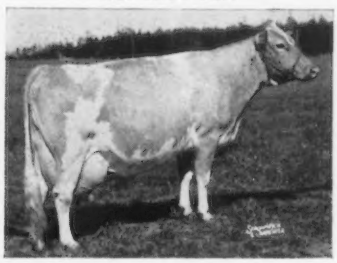

◀**RIVERSIDE ACRES MARILEE (VG), 13094—702—Jr3HIR—365—2x, 13132—721—5HIR—305—2x, 13942—763—6HIR—365—2x.**

She is dam of 5 tested daughters.

Next Dam: **OAK ACRE MARGIE (EXCELLENT 3 Times)**
13330—751—6HIR—365—2x, 14099—685—7HIR—365—2x, 14138—*756—9HIR—305C—2x, 15581—858—10HIR—365—2x, 15317—821—11HIR—351—2x, 13712—733—12HIR—365—2x, 13182—691—13HIR—365—2x.

DIVERSIFIED FARM

Walter Matthiesen, Owner VISITORS WELCOME **Filer, Idaho**

A Fresh 2-Year-Old From Our CORLEE Family . . .

CONSIGNED . . . **PACIFIC NORTHWEST GUERNSEY CLASSIC–SPRING SALE FAIRGROUNDS, BOISE, IDAHO, MONDAY, APRIL 20, 1964**

MAXVALE'S D. M. CORLEE, born June 24, 1961. Fresh with her first calf in February—will be selling open. Maternal Sister to Maxvale's L. S. Corlett, 10740—513—Jr3DHIR—305—2x, 12720—606—Sr4DHIR—305—2x (pending)

Sire: **Western Glow Darimost,** a son of Fritzlyn Jeanette's Flash ★ GOLD STAR SIRE ★ and out of the 5 times EXCELLENT Debbie (see below).

Dam: **Maxvale's B. B. Corlee,** 12400—625—6DHIR—305—2x, 9244—463—7DHIR—226 days, still on test and going strong. She is sired by Maxvale's Big Boy, 14 daughters, 27 records average 9299 lbs. milk, 490 lbs. fat, M.E.—305—2x, 17 classified average 82.1%, and out of **Maxvale's General's Corlee** (VG '52 '57), 11450—610—Jr2—365C—2x, 12980—*717—Jr3—305C—2x, ***15429—*842—Jr4—305C—2x, National Class Leader, first place when made.** General's Corlee is also the dam of Maxvale G. H. Corlee (VG '62), 11640—567—Jr2DHIR—305—2x, 12870—659—Jr3DHIR—305—2x (pending), and Maxvale's Fashion's Corlee, 9640—602—10DHIR—296—2x, 5471—314—11DHIR in 154 days, still on test.

Her Sire's Dam

RIVER ROAD ROYAL'S DEBBIE (E 5 times)

8801—470—Sr4HIR—305C—2x, 10550—604—6yrs—305C—2x, 11243—579—10HIR—305—2x, 11050—581—11HIR—305—2x, 12070—599—13HIR—305—2x.

PLAN TO VISIT OUR HERD — YOU ARE ALWAYS WELCOME

Albert H. and John P. McMonigle
Route 1, Box 51, Telephone 458-2211
YELM, WASHINGTON

Herd Veterinary Consultant
D. R. McMonigle, D.V.M.

MAXVALE GUERNSEY FARM
3½ miles southeast of Yelm

---

2 HEAD

A Bred Heifer By A Son Of FLASH Out Of A Daughter Of BONANZA From The VIOLA Family

A BONANZA From The ARTISS Family . . . ***SELLING***

PACIFIC NORTHWEST GUERNSEY CLASSIC—SPRING SALE, FAIRGROUNDS, BOISE, IDAHO, MONDAY, APRIL 20, 1964

PRESTDALE A VALDA

Born: April 28, 1962
Due: September 20, 1964 to Prestdale Trojan's Fame, a son of Hi-Lawn Fairy (E 3 times), 13346—769—5HIR—365—2x.

Sire: **Prestdale F. Artic,** a son of Fritzlyn Jeanette's Flash ★ **GOLD STAR SIRE** ★ and Prestdale B Alice (VG 3 times), 10901—568—Jr3HIR—356—2x.

Dam: **Prestdale B Valida,** a son of Nyala Ermine's Bonanza ★ **GOLD STAR SIRE** ★ and Prestdale Phyl's Viora, 11925—597—Jr3HIR—349—2x; next dam is **Prestdale Royal's Viola** ★ GOLD STAR DAMS ★.

PRESTDALE BON ALTA

Born: September 5, 1959
Calved: 3-24-63. **Due 4-19-64 — right at sale time.** 9468—448—Jr2HIR—365—2x.

Sire: **Nyala Ermine's Bonanza ★ GOLD STAR SIRE ★**
209 daughters, 311 records average 10870—542—M.E.—305—2x, 220 classified average 83.9%. He is by a son of a GOLD STAR DAM out of a GOLD STAR DAM.

Dam: **Prestdale Phyl's Aster** (VG '52 '54)
5 records over 10,000 lbs. milk on 2x. 10908—492—10HIR—365—2x. Dam of Prestdale Royal R. Alysium, 15634—703—5yrs—305—2x; next dam is Artiss E. of Prestdale (VG '51 '52), 12414—544—Jr4—365—2x.

C. J. Pritzl
Robert A. Pritzl

PRESTDALE FARM
New Plymouth, Idaho

A BILLY OUT OF A KNIGHT'S LOREN . . .

RICH IN ★ GOLD STAR INHERITANCE ★

***CONSIGNED* . . . PACIFIC NORTHWEST GUERNSEY CLASSIC—SPRING SALE**
FAIRGROUNDS, BOISE, IDAHO, MONDAY, APRIL 20, 1964

MAMMOTH MAPLES LUCY . . . Born February 6, 1962.

Due July 27 to the service of Mammoth Maples Silky Sterling, he by Cla-ore Knight's Fulton out of Speckulation Masher's Silky (VG), 15545—814—5HIR—305—2x, 1961 Ore. Production Leader for both Milk and Fat.

Sire: **Burger's Place Billy ★ GOLD STAR SIRE ★** 50 daughters, 106 records average 12530—4.6%—572—M.E.—305—2x, 49 classified average 85.6%.

Dam: **Laurann of Twin Fir Acres,** 8843—452—Sr2HIR—305—2x, 9087—467—Sr3HIR—305—2x, she by Cla-ore Knight's Loren ★ **GOLD STAR SIRE ★.**

Herd On DHIA and HIR — Breeding Stock For Sale

MAMMOTH MAPLES FARM

Foster Harrold & Sons — 2½ miles northeast of Creswell — Route 2, Box 190, **Creswell, Oregon**

A Noble Mayking Due With Her Second Calf By Mainstay In May

CONSIGNED . . . PACIFIC NORTHWEST GUERNSEY CLASSIC—SPRING SALE
FAIRGROUNDS, BOISE, IDAHO, MONDAY, APRIL 20, 1964

NEW HAVEN KING'S DELORIS . . . Born July 12, 1960

Calved April 27, 1963. Due with her second calf May 4, 1964, to the service of **Graysmarsh Mainstay**, a son of Lake Louise Rose Valencian out of Graysmarsh Marilyn — **The MARGIE Family.**

Sire: **Graysmarsh Noble Mayking,** a son of Lake Louise King's Nobleman, ★ GOLD STAR SIRE ★, out of Mayflower (see below).

Dam: **New Haven F. Della,** 9740—406—5DHIR—305—2x, 9630—408—6DHIR—305—2x, she also dam of New Haven Beauty Dee, 8470—424—Jr3DHIR—305—2x. **F. Della** is by New Haven Lucky Flyer and out of New Haven Master's Delight (VG '59 '61), 9376—483—5HIR—305—2x, 9320—423—6DHIR—305—2x, she also dam of New Haven Beauty Della, 11800—641—Sr3DHIR—305—2x.

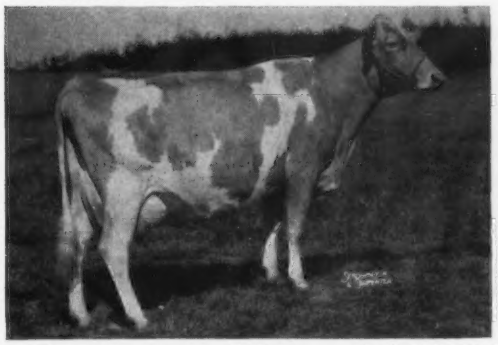

Her Sire's Dam: **Graysmarsh Mayflower** (VG '55 '58), 13180—613—Jr2HIR—365C—2x, 11432—511—Sr3HIR—299—2x, 11992—530—5HIR—300—2x, 12478—522—6HIR—335—2x, 11025—477—7HIR—310—2x. Dam of Graysmarsh Noble Mayqueen (VG '58 '61), 12127—611—Sr2HIR—325—2x, 11822—581—Sr3HIR—341—2x. MAYFLOWER is out of a VG daughter of MARGIE — same family as MARILYN (opposite).

Her Service Sire's Dam: **Graysmarsh Marilyn** (VG '61), 12360—666—Jr2HIR—365—2x, 10500—575—Jr4DHIR—305—2x. 1st 3 Yrs., P.I.E., W. Wash., Res. Gr. Ch., W. Wash., 1960. Member 1st Produce of Dam, P.I.E., W. Wash., 1960. Dam: Graysmarsh Noble Mary (VG '58 '61), 13915—753—Jr3HIR—365—2x. Next Dam: Oak Acre Margie (E 3 times), 7 rec. av. 14194—755, dam of 7 sons, 4 tested daughters — A GREAT COW FAMILY.

Breeding Stock For Sale . . . Send for list of available stock and plan to visit our herd.

NEW HAVEN GUERNSEY FARM

LAWRENCE M. ("SPECK") NEWMAN, Owner — Visitors Welcome — **Rt. 2, Box 404**
Phone Gig Harbor UL 7-2739 — **PORT ORCHARD, WASHINGTON**

A Fresh Two-Year-Old Out Of The Excellent Lucious

A Show Cow From Our Fancy Ann Family

***CONSIGNED* . . . PACIFIC NORTHWEST GUERNSEY CLASSIC-SPRING SALE**
FAIRGROUNDS, BOISE, IDAHO, MONDAY, APRIL 20, 1964

GRAYSMARSH LILITA, born September 10, 1961. Due about Feb. 15, 1964 . . . Will be fresh and selling open.

Her Sire

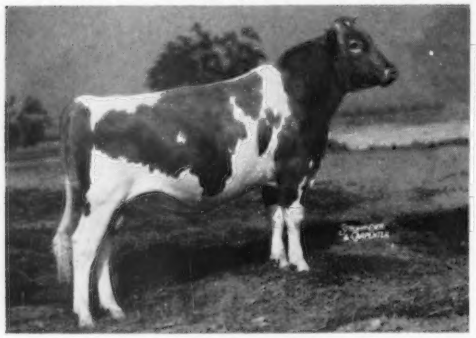

Langwater C. Trojan
10 daughters, 10 records average 11345—4.5%—506 (M.E.—305—2x). 11 classified average 85.9%. A son of Langwater Alma, 17547—834—Jr4—365C—3x, 17152—*842—5yrs—305C—3x.

Her Dam

Cedarcroft Gem's Lucious, VG '61, EXCELLENT '63
Purchased by Joe Pritzl, Fruitland, Idaho, in 1962 for $1,500.
12350—531—Jr3DHIR—305—2x
15499—647—Jr4HIR—346—2x
17758—783—5HIR—365—2x
1st Aged Cow, Reserve Grand Champion, W. Idaho, 1963.

LUCIOUS — the dam of **LILITA,** is a great cow. She is by Valley Gem Tasteful's Cascade, 11 daughters, 14 records average 11179—4.7%—524 (M.E.—305—2x), 10 classified average 85.6%, he out of Valley Gem Tasteful (Excellent '54 '55), 11583—553—Sr2—365—2x, 11474—566—Jr4—365—2x.

LUCIOUS — the dam of **LILITA,** is out of Cedarcroft Master's Lucinda (VG), 11821—658—Jr2—365—2x, 11668—656—Sr3—305C—2x. Lucinda is by a ★ GOLD STAR SIRE ★ and is also the dam of Cedarcroft Bismark's Lady, 14120—679—7DHIR—305—2x, and Cedarcroft Gem's Lucia (VG), 10390—522—Jr3DHIR—305—2x.

A Show Cow — Due With Her Third Calf April 6, 1964 — Will be fresh and selling open.

GRAYSMARSH FIDGET — born November 15, 1959. 10300—487—Jr2DHIA—356—2x, 8605—428—Jr3DHIR—275—2x. She was the 2nd prize 3-year-old in a strong class of 12 at the Evergreen Classic, 1963.

Sire: **Graysmarsh Pine,** a son of Lake Louise King's Nobleman ★ GOLD STAR SIRE ★ out of Noelbrook Warrior's Primrose (VG '58 '61), 13056—636—Jr4HIR—365—2x, 14021—743—5HIR—325—2x, 12514—594—6HIR—326—2x, 14073—657—8HIR—365—2x, 11910—553—9DHIR—305—2x, she also by a ★ GOLD STAR SIRE ★.

Her Dam's Dam

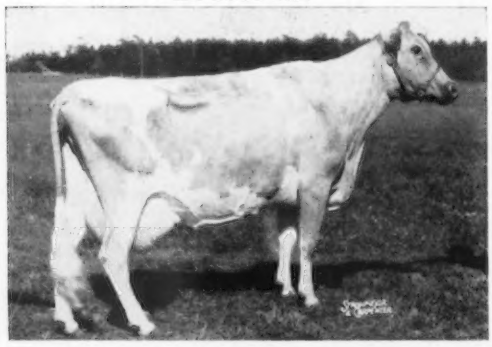

Western Glow Fancy Ann (VG 3 times)
1st Aged Cow, P.I.E., 1954
12763—615—Jr4HIR—365—2x
14087—705—6HIR—365C—2x
14768—753—7HIR—365—2x
12658—629—8HIR—365—2x

4 tested daughters include —
Graysmarsh Florence (VG '61), **dam of FIDGET**
11214—537—Jr2HIR—320—2x
12020—576—Jr3DHIR—294—2x
12640—598—Jr4DHIR—305—2x
13981—682—5DHIA—365—2x

FIDGET was a member of the first place 3 BEST FEMALES at the Evergreen Classic, 1963.

PLAN TO VISIT OUR HERD . . . . STOCK FOR SALE

GRAYSMARSH FARM — Rt. 2, Sequim, Washington

LESTER LANCASTER, Manager

KENTUCKY NATIONAL

OUR PLANS - - -

FOR YOU

ON SATURDAY, APRIL 25 —

12 Noon (E.S.T.) — A DAY AT THE RACES. Everyone will meet at the Standiford Motel. Passes to the Clubhouse will be given to all, and we will proceed to historic Churchill Downs (10 minutes away) for their exciting opening day.

ON SUNDAY, APRIL 26 —

8:00 A.M. (E.S.T.) — Registration at the Motel and/or the Kentucky Exposition Center. The Hospitality Committee (Mrs. J. L. Coots, chairwoman) and the Louisville Chamber of Commerce will be our hosts.

8:30 A.M. (E.S.T.) — Tour of the famous Kentucky Horse Breeding Farms in the Lexington area. A variety of farms and million dollar stud horses will be seen. We will stop for lunch, and return to the Exposition Center by 4:00 P.M.

4:30 P.M. (E.S.T.) — Parade of cattle in the Kentucky National. Refreshments will be served through the courtesy of the American Dairy Association. Introduction and recognition of dignitaries from Kentucky.

6:00—7:30 P.M. (E.S.T.) — Hospitality Hour at the Motel, courtesy of the sale management.

ON MONDAY, APRIL 27 —

9:00 A.M. to 12 Noon — Registration will continue at the Exposition Center.

10:00 A.M. (E.S.T.) — The SHOW. Lawrence O. Colebank, Knoxville, Tennessee, will be the official judge.

12:00 Noon (E.S.T.) — LUNCH.

1:00 P.M. (E.S.T.) — The SALE — featuring the tops of the Guernsey breed from 14 states and two Canadian Provinces.

Please note that all times are Eastern Standard Time

Sale Sponsored by: **KENTUCKY G. B. A. — KENTUCKY DEPT. OF AGRICULTURE**

Sale managed by: **For catalogs write:**

BUZZ GAREY

GAREY CATTLE SALES

100 Walnut Lane • Morrisville, Bucks County, Pa. • CYpress 5-2941

ROLLING ACRES

ELGIN, ILLINOIS

Route 1, Box 244

MRS. GERTRUDE MCNAUGHT, Owner
PHILIP E. MOORE, Manager
Phone: ATwater 9-3431
Federal Accredited for T. B. 523042

THOMAS A. GRISWOLD, Asst. Manager
HORST KRETSCHMER, Herdsman
Bang's Accredited 1465

2 HEAD SELLING

★ **A ROYAL ARISTOCRAT Son Out Of An Excellent NANCE Daughter**

★ **The 1963 ILLINOIS FUTURITY WINNER . . . Due In May To NANCE**

Gold Star Breeder
1959-1960-1961
1962-1963

KENTUCKY NATIONAL SHOW AND SALE

Exposition Center, Louisville, Kentucky—Monday, April 27, 1964

THE BULL — Norgert's Bea Nance Diamond—Dropped January 1, 1963

Gold Star Studded Pedigree . . . 7 Nearest Dams (4 E, 2 VG) Average 14405—713.

His EXCELLENT Dam

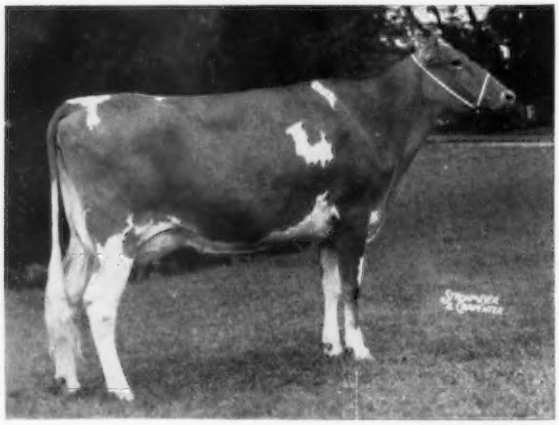

Sire: **Rosewood Royal Aristocrat**
★ GOLD STAR SIRE ★
84 daus., 168 rec. av. 11503—5.0%—570 (M.E.—305—2x), 94 cl. av. 84.9%.
A son of **Foremost Quantity's Royal,** the breed's only GOLD ★ SIRE to have 6 GOLD STAR sons, and out of **Yellow Creek King's Bea,** the breed's only GOLD ★ DAM to have 3 GOLD STAR sons.

Dam: **Norgert's Nance Diamond,** E '61 '62 '63
13400—622—Jr2DHIR—305—2x
13310—607—Sr3DHIR—305—2x
Member Res. All-American Best 3 Females, 1962.
She is out of a Very Good daughter of the Excellent cow, **Lockshore Diamond** ($3,800), 14793—696—5yrs—365C—3x, dam of 5 tested daughters.

This young bull's maternal grandsire is the GOLD ★ SIRE, **Norgert's Royal Nance,** 19 daus., 28 rec. av. 12494—4.9%—617 (M.E.—305—2x), 30 cl. av. 86.5%. **NANCE sired the 1963 All-American 3-Year-Old Cow, Res. All-American 4-Year-Old, and All-American Best 3 Females.**

THE FEMALE — Norgert's General's F. Carolyn—Dropped January 13, 1961

Classified Very Good '63. On DHIR test with 9246—504—Jr2—2x.
1st 2-Year-Old, Illinois Futurity, 1963. Due May 9, 1964 to **Norgert's Royal Nance** (see above).

HERSELF

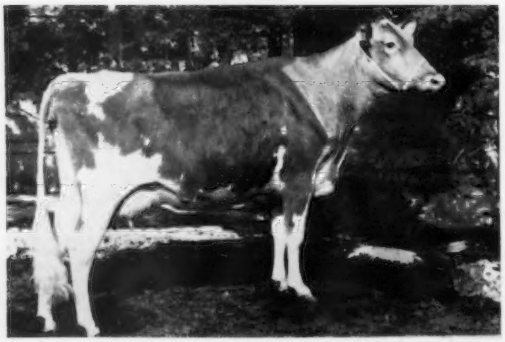

Sire: **Norgert's Scotsman General**
10 daus., 11 rec. av. 11803—5.0%—596 (M.E.—305—2x), 16 cl. daus., 12 VG — 3 D. Sire of 1st Jr. Get, I.D.S., 1960.

FULL BROTHER TO — **Norgert's Scotsman Ramona** (VG twice). ★ GOLD STAR DAM ★, 10233—523—6HIR—305—2x, 10808—568—7HIR—305—2x. 1st Produce, Ill., Ky., Wis., 1960, Ill., 1961. 6 tested daughters (1 E, 4 VG, 1 D). Sire: Boulder Bridge Scotsman, GOLD ★ SIRE. Dam: Boulder Bridge Ramona, E '51, 13122—686—5yrs—365C—3x.

Dam: **Norgert's Footprint Carolyn**
VG '60 '61
10863—502—5HIR—296—2x
3 tested daughters—all VG. A daughter of Norgert's Royal Footprint, GOLD ★ SIRE.

Next Dam: **Norgert's Royal Carolyn,** VG 6 times. 7 records include: 12168—636—Jr4HIR—365—2x, 12479—602—6HIR—305—2x. Res. All-American Produce, 1959. 4 tested daughters include the All-American 2-Year-Old, 1957. 6 classified daughters — 5 VG, 1 D.

"The Welcome Mat Is Always Out At Rolling Acres"

A FLASH From Our Very Good BERTHA FAMILY Is Consigned

KENTUCKY NATIONAL SHOW AND SALE

Exposition Center, Louisville, Kentucky

MONDAY — APRIL 27, 1964

Conora J. F. Alberta Dropped June 13, 1959

Freshened in December — Will be bred to NANCE.

A Paternal Sister
ALL-AMERICAN 4-YEAR-OLD, 1963

Western Glow Fond Gay Duchess, E '62 '63
13296—645—Jr2HIR—305—2x
15091—825—Jr3HIR—365—2x
Sold privately for $10,000.

Sire: **Fritzlyn Jeanette's Flash**
★ GOLD STAR SIRE ★
267 daus., 384 rec. av. 11122—4.9%—550 (M.E.—305—2x), 236 cl. av. 84.5%.

J. F. ALBERTA is from a female family representing 3 generations of Very Good cows . . . all with records of over 600 lbs. of fat.

Dam: **Conora Empress Roberta,** VG '59 '60
11180—610—Sr3—365—2x
2 tested daughters

Next Dam: **Conora Leader's Bertha,** VG '57 '61
12105—689—5yrs—305—2x
13015—583—9yrs—365—2x
2 tested daughters

Next Dam: **Conora C. Bertha,** VG '52
5 records include:
10575—582—Jr4—305C—671
11654—631—7yrs—305—2x
4 tested daughters

Edward C. Haaf and
Ray Carpenter & Sons

CONORA FARM

Pickerington, Ohio

Just Look At The ★ GOLD STAR ★ Inheritance Close-Up In The Pedigree Of The Bred Heifer We Are Consigning To . . .

Gold ★ Breeds
1961-1962-1963

KENTUCKY NATIONAL SHOW AND SALE

Exposition Center, Louisville, Kentucky — Monday, April 27, 1964

GRAIN MEADOW G. ELMA — Dropped March 15, 1962

Sire: **Yellow Creek Bft. Gypsy Boy,** GOLD STAR SIRE. 13 daus., 15 rec. av. 10618—5.5%—581 (M.E.—305—2x), 20 cl. av. 82.9%. Sire: **Yellow Creek Jewel Supreme,** ★ GOLD STAR SIRE ★. 3 GOLD STAR sons.

★ Her Sire's Dam ★

Yellow Creek Gypsy Maid, E '55 '56. ★ GOLD STAR DAM ★. 11841—610—Jr2—365C—2x. 11838—642—Sr2HIR—365—2x. 11757—631—Jr4HIR—362—2x. **Dam of 3 tested daughters — all Class Leaders — all full sisters to the sire of our consignment (2 E, 1 VG).**

Dam: **Grain Meadow V. Elma,** VG '61 '62 '63. 10250—531—Sr2DHIR—305—2x. 11050—565—Sr3DHIR—305—2x. Sire: **Henslee Farms Viscount,** ★ GOLD STAR SIRE ★. 14 daus., 22 rec. av. 11425—5.1%—584 (M.E.—305—2x), 13 cl. av. 85.8%.

Her Dam's Dam

Wolfcreek Elma, E '56 '57 '58, 13106—*728—Sr3—305C—3x. 6 tested daughters.
G. ELMA is due September 8, to **Hermitage View Fore Destiny,** a son of Gayoso View Fame's Debby (E 4 times), *19413—823—Sr4HIR—365—2x, twice Res. All-American, twice All-American.

GRAIN MEADOW GUERNSEY FARM

Farm located 2 miles west and 2 miles south of Greentown, Ind. Tel. MA 8-3319.

Walter L. Young & Son (Owners) **Ed Sizemore** (Herdsman) **R. R. 1, Greentown, Indiana**

CONSIGNED — A Bred Heifer By VETERAN . . . Backed By The Blood Of Some Of The Breed's Top Cow Families.

KENTUCKY NATIONAL SHOW AND SALE

Exposition Center, Louisville, Kentucky—Monday, April 27, 1964

BELLE TERRE VETERAN BLANCHETTE — Dropped January 4, 1962

Due June 1 to **Belle Terre Constant Design** (Fairlawn Hornet's Constant — Fairlawn Prince's Lustrous, 10150—509—Sr2HIR—365—2x, she out of Fairlawn Actor's Lustre, E 3 times, 13539—739—Sr3—365C—3x, sold for $10,000, All-American 4-Year-Old, 1954).

A Paternal Sister

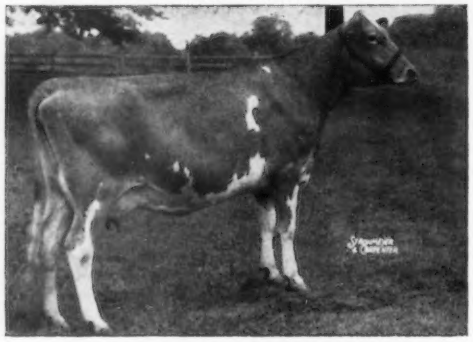

Belle Terre Veteran Renee
Very Good '61 '63
9852—481—Jr2HIR—305—2x
Sold in last year's Kentucky National for $2,000.

On The Top Side —

BLANCHETTE combines the blood of the ★ GOLD STAR ★ **Betty** and **Rosabell** families.

Sire: **Hominy Hill Veteran**
23 daus., 38 rec. av. 9300—5.1%—470 (M.E.—305—2x), 29 cl. av. 81.1%. Full brother to **Hominy Hill Distinction,** GOLD ★ SIRE, being by **Champion,** GOLD ★ SIRE, and out of **Rosamond,** E 4 times, 16875—*941—8yrs—365C—2x.

On The Bottom Side —

BLANCHETTE carries the blood of **King's Blanche,** head of the breed's only 5-generation family of GOLD ★ DAMS, and is a direct female descendant of the great Excellent brood cow, **Bright Lad's Actress.**

Dam: **Blanche of Belle Terre,** VG '62
9718—473—Jr2HIR—305—2x
A daughter of **Fairlawn Blanche's Actor,** GOLD ★ SIRE.

BELLE TERRE FARMS, INC.

Visitors Always Welcome. Follow the sign at the Freehold Circle.

Fully Accredited
Phone: Hopkins 2-4773
Box 609

Robert L. Witmer
Vice-President
Freehold, N. J.

A Pair Of TOP COMMAND Daughters From The Same Female Line Are Consigned

KENTUCKY NATIONAL SHOW AND SALE

Exposition Center, Louisville, Kentucky — Monday, April 27, 1964

WESTERN GLOW TOP ROBINA

Dropped November 24, 1961
Due June 5 to Yellow Creek Jewel Supreme, GOLD ★ SIRE.

WESTERN GLOW TOP ROBINETTE

Dropped December 21, 1961
Due to freshen April 20.

Their Dams . . . A DAUGHTER—DAM Pair

Western Glow Transfer's Robin
9106—425—Jr2HIR—305—2x
12125—581—Sr2HIR—305—2x
11482—489—Jr4HIR—297—2x
10754—506—Sr4HIR—257—2x
By Blakeford Transfer, GOLD ★ SIRE.

Pathway's Robinette
Very Good 3 times
10339—534—Sr3—290C—2x
12828—678—6HIR—305—2x
11658—583—7HIR—305—2x
12121—581—8HIR—305—2x

Both are sired by the double VIRTUE grandson, **Gayoso View Top Command** ($10,000), full brother to Henslee Farms Viscount, GOLD ★ SIRE, ¾ brother to Henslee Farms V. Fame, GOLD ★ SIRE, and maternal brother to Gayoso View Golden Fame ($8,100).

Their Sire's Dam

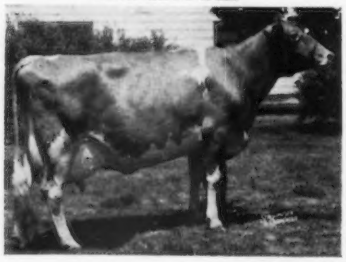

Western Glow Fame's Virtue (E)
GOLD ★ DAM
*15190—635—Jr2—365—2x
15370—763—Sr4—365C—2x
14427—712—5yrs—304—2x
Sold in 1959 for $10,000.
1 tested daughter—Excellent, 4 PR sons (above).
Daughter of a GOLD ★ SIRE

Virtue of Aldarra (E)
13175—623—Jr4—305C—2x
*17977—*883—5yrs—365C—2x
Sold in 1959 for $5,800.
Heads a 3 generation family of Excellent cows.
Daughter of a GOLD ★ SIRE

Their Sire's Double Granddam

WESTERN GLOW FARMS, INC. **Rt. 1, Box 112, Bow, Washington 98232**

Friedrichs Bros., Owners

T. B. Accredited Herd No. 2

Bang's Accredited No. 17

Rosewood Farms

ROSELLE, ILLINOIS

W. H. ODLUM, Owner
Phone: 529-2983

Registered Guernsey Cattle
MARVIN R. FANSHER, Manager
DON GRAVER, Herdsman

CONSIGNED . . . An ★ ARISTOCRAT ★ Due In June
To ★ NANCE ★. Maternal Sister
To A Class Leading Jr2-Year-Old.

Gold ★ Breeder '60 '61 '62 '63

KENTUCKY NATIONAL SHOW AND SALE

Exposition Center, Louisville, Kentucky—Monday, April 27, 1964

ROSEWOOD BEA TWINKLE — Dropped February 24, 1962

2nd Junior Yearling, I. D. S., 1963

Her ¾ sister, **Rosewood L. Star** (VG '63), has 13930—*724—Jr2DHIR—305—2x, on retest as a Jr3DHIR finishing with over 16000 lbs. milk, 890 lbs. fat—305—2x.

Sire: **Rosewood Royal Aristocrat**
★ GOLD STAR SIRE ★
84 daus., 168 rec. av. 11503—5.0%—570 (M.E.—305—2x), 94 cl. av. 84.9%. **He is by the first GOLD ★ SIRE of the breed to have 5 GOLD STAR sons, and out of the only cow of the breed to be a GOLD STAR DAM and have 3 GOLD STAR sons.**

Dam: **Rosewood Quebec Starlet**
Very Good '60 '61
10094—527—Jr2HIR—305—2x
10922—603—Jr3HIR—305—2x
12310—702—Jr4DHIR—305—2x
12800—685—5DHIR—305—2x
A daughter of **Norgert's Quebec Scotsman,** GOLD ★ SIRE, whose sire and dam are both GOLD STAR.

Two Excellent ARISTOCRAT Daughters . . . Half-Sisters To BEA TWINKLE

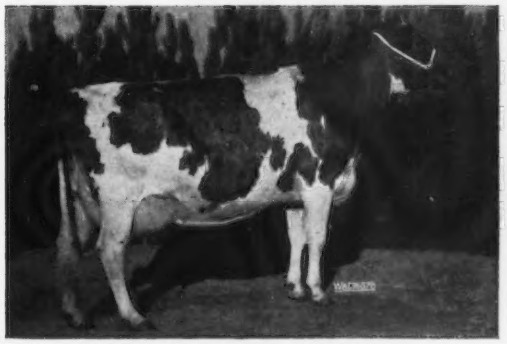

Rosewood Bea Grace, E 3 times
11204—569—Sr4HIR—305—2x
13890—723—5DHIR—305—2x
Res. All-American Aged Cow, 1961
Dam of **Rosewood Quebec Grace** (VG '61 '63), 15100—*886—Sr4DHIR—305—2x.

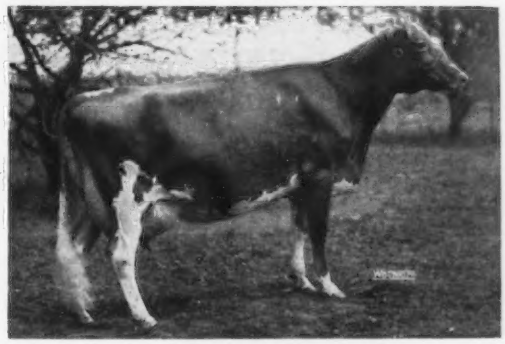

Rosewood Princess Ella, E 4 times
5 good records include:
*16015—726—Sr3HIR—305—2x
12990—632—6DHIR—305—2x
15010—677—7DHIR—305—2x

BEA TWINKLE is due June 16, 1964, to the service of the GOLD ★ SIRE, **Norgert's Royal Nance,** he sire of the All-American 3-Year-Old Cow, Res. All-American 4-Year-Old, and All-American Best 3 Females, 1963.

The ARISTOCRATS Have TYPE . . . PRODUCTION . . . SALES APPEAL. Add An ARISTOCRAT To Your Herd.

Visitors Always Welcome

TO HELP PUT THE GUERNSEYS ON TOP AGAIN, WE TAKE GREAT PLEASURE IN ANNOUNCING . . . OUR **ALL-AMERICAN NOMINEE** GOES TO THE

KENTUCKY NATIONAL SHOW AND SALE

Exposition Center, Louisville, Kentucky—Monday, April 27, 1964

IN THE SALE

◀ FAR WEST FORE LETA

Dropped October 25, 1960

9721—483—Jr2DHIR—2x in 276 days (still on test)

2nd 2-Year-Old, W. Wash., Evergreen Classic, 1963.

Nominated for All-American, 1963

Fresh in April — SELLING OPEN

Sire: **Wyno Fore Brigand**
GOLD STAR SIRE
Combines the blood of the GOLD STAR **Lady Augusta** and EXCELLENT **Beauty families.**

FORE LETA is out of a twice Very Good daughter of **Golden Charm General's Lark** (VG 3 times), 7 records including 11338—604—Sr4—305—2x, 11313—554—6HIR—305—2x.

FAR WEST FARMS, INC.

CHARLES DAMON & SONS — **Bow, WASHINGTON**

SELLING . . . A VERY GOOD Daughter By QUEENIE'S BLAZE

KENTUCKY NATIONAL SHOW AND SALE

Exposition Center, Louisville, Kentucky – Monday, April 27, 1964

EDISTO FARMS BLZ. CEE — Dropped August 16, 1960

Classified VG '63 (86) — 100% Above The Line In Every Breakdown
On DHIR test.

Paternal sister to **Edisto Farms Blz. Heart** (VG '63), sold last year for $1,600, and **Edisto Farms Blz. Sis** that sold for $1,225 in the first Kentucky National Sale, 1963.

Her Sire's Dam

Lake Louise Coronation Queenie, E twice
5 records over 700 lbs. fat include:
15306—882—Jr2—365C—3x
15875—893—Sr3—365—3x
15327—855—9HIR—305—2x
3 tested daughters
By a GOLD ★ SIRE, and half-sister to 3 GOLD ★ SIRES.

Sire: **Lake Louise Queenie's Blaze**
A sire of TYPE—19 daughters have been classified, 100% above the line, for an average of 83.4% (9 VG—10 D). Sire of the 1st Jr. Get, SE. W., 1962, SE. W., D. C. E., N. C., S. C., 1963, and 1st Sr. Get, SE. W., 2nd, N. C., S. C., 1963. By the GOLD ★ SIRE, Lake Louise Rose Hollistar.

Dam: **Edisto Farms B. Clara,** 8870—424—Sr3HIR—305—2x. Dam of 1 tested daughter.

Next Dam: **Edisto Farms G. Celeste**
8926—449—Jr2—305C—2x
A daughter of
Fairlawn Hornet's General
221 daus., 588 rec. av. 8520—4.8%—411 (M.E.—305—2x), 228 cl. av. 81.8%.

BLZ. CEE freshened March 7 and will be selling open

Visitors and inquiries always welcome.

WE TEST **WE SHOW** **WE CLASSIFY**

EDISTO FARMS — Denmark, South Carolina

"The Green Meadow Herd of the South" Office Phone SY 3-3729

J. B. GUESS, Jr. — J. B. GUESS, III — T. CONNOR GUESS, Owners

JULIUS E. BELL — DUNCAN SMOAK, Herdsmen

T. B. and Bang's Accredited

FRANCHESTER To The KENTUCKY NATIONAL

April 27, 1964

FRANCHESTER JESTING ALICETTE

Born Oct. 16, 1961

Two Half-Sisters

Franchester Jesting Pam
E '63 — 91 as a 2-yr-old
10533—506—Sr2HIR—305—2x
(pending)

Franchester Jesting Pamela
$2,050, 1963 Lake Central
Guernsey Classic

Alicette's Sire: **Franchester Transfer's Jester**
Latest Summary (unofficial): 13 daus., 18 rec.
av. 10305—500 (M.E.—305—2x), 25 cl. av. 84.6%.
Sire of 2nd Sr. Get, Ohio, 1963.

Alicette's Dam: **Marshland V. Alice,** VG
10721—505—Sr2HIR—305C—2x, 12908—695—Jr4—365—2x,
10598—505—5yrs—305—2x, 8732—409—7HIR—305—2x,
11092—561—8HIR—305—2x

Alicette freshened March 6, with a nice udder, and is one of our most promising 2-year-olds. We will miss her "come State Fair time."

Another Consignment Off The Top Of Our Herd —

FRANCHESTER N. JULIA

Born Oct. 12, 1961

Her Sire: **Franchester Model's Norbeau,** by the Gold Star Sire, Coldspring's B.V. Model, and out of Wescon's Norbeau's Delightful, E SEVEN TIMES, 93 at 12 yrs., Res. Gr. Ch., Ohio, 1956 and 1963, six official records, including 14858—*782—Sr3—355C—2x.

Her Dam: **Franchester Jesting Julia,** VG '61 '63
8077—421—Jr2HIR—305—2x, 10396—549—Sr3HIR—261—2x

Franchester N. Julia freshened Xmas Day, and in 64 days to March 1, has milked 2772 lbs., with 140 lbs. fat. Milking 40 lbs. today (March 8). Her paternal sister, Oberland Model Majesty, was 2nd, 2-year-old at the 1963 Kentucky National Show. Julia is the same kind of dairy, open-ribbed heifer, with a beautiful udder.

Visitors Always Welcome

FRANCHESTER FARMS **R. D. 2, WEST SALEM, OHIO**

Vaccinated, Certified and Accredited

CHARLES B. BOLTON, Owner

E. A. BURGE, General Manager

CARROLL E. EBY, Herd Manager
Ph. 624-2197 (Area 216)

WAYNE McLAUGHLIN, Herdsman
Ph. 624-2861

This is an ad that TRI-STATE would rather not have to write —

We are going to sell **Fairlawn Muriel's Actor** in the
Kentucky National Sale — April 27, 1964

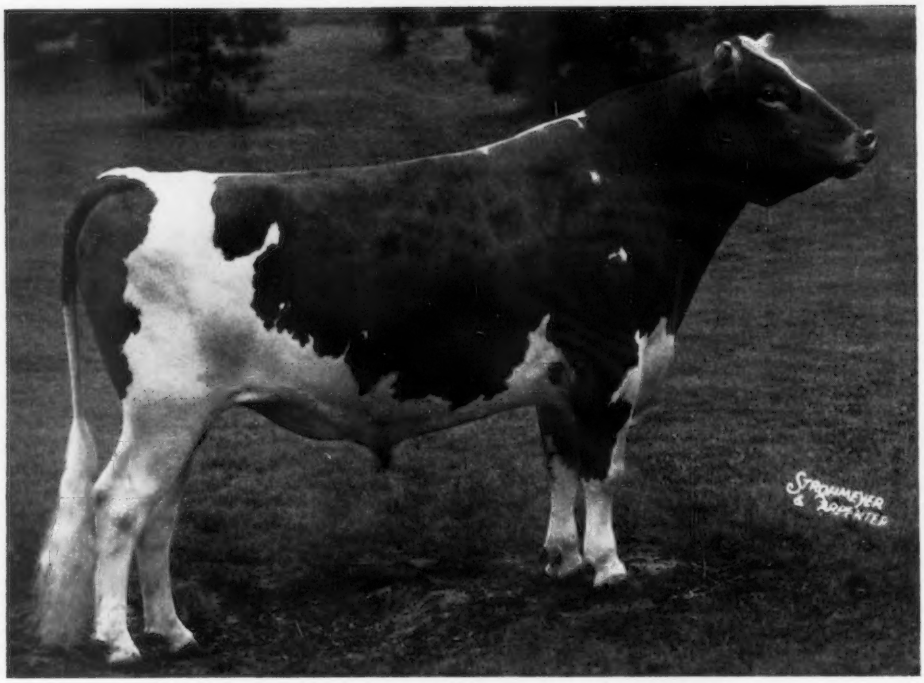

FAIRLAWN MURIEL'S ACTOR

Born: August 22, 1959
Jr. & Res. Gr. Ch., Minn. State Fair, 1960
(the only time he has ever been shown)

He is a ¾ brother to **Fairlawn Muriel's Valor,** 10 daughters, 10 records average 12712—4.5%—578 (M.E.—305—2x). 15 classified daughters average 84.0%. Sire of the Reserve All-American 2-year-old, 1963, and sire of El Moore Farm Muriel's Angie, 17360—734—Jr2DHIR—305—2x, Class Leader 1st for milk, 8th for fat.

We bought **Muriel's Actor** because we felt that we could not find a better prospect to improve members' herds. We have used him on liquid semen for 3 years, but when we converted to frozen semen last summer, we found that his semen does not freeze routinely. We have tried every new technique—for a whole year—but without success.

We have had many inquiries about selling him or leasing him, but we feel that in fairness to all who have shown interest, he should be sold at public sale. We would like to see him go to a stud that is still on a liquid semen program, or to a top breeding herd where his influence could become widespread.

Since coming to Tri-State, he has bred 8,738 cows, and his conception on liquid semen has been consistently above breed average. (We will gladly supply details on request). We will guarantee him completely as to health, willingness to work, and ability to settle cows (except with frozen semen). We do have about 80 ampules of frozen semen of acceptable quality, which we will retain.

This is an unusual opportunity, but we feel this is an unusual bull

Fairlawn Peerless Actor

His GOLD STAR SIRE is already famous

Summarized: 84 daughters, 194 records average 10526—4.9%—511 (M.E.—305—2x). 69 classified daughters average 84.4%.

10 Excellent Daughters, including:

Fairlawn Actor's Helena, E 4 times
Gold Star Dam
*23198—1053—8HIR—365—2x

Fairlawn Actor's Indigo, E 3 times
*19426—*946—Sr3—365C—3x

Fairlawn Actor's Hollyhock, E 6 times
Gold Star Dam
18745—915—6yrs—365—2x

Fairlawn Actor's Linaria, E 5 times
16277—903—Sr4—365C—3x

His Incomparable Dam

Excellent 12 times — Gold Star Dam

Jr2	365C	3X	12658	5.2%	661
Jr3	365C	3X	13900	5.3%	740
7-1	365C	3X	16891	5.4%	904
8-2	365	3X	16517	5.5%	903
10-1	365	2X	17203	5.3%	910
11-8	260	2X	11131	5.6%	624
12-7	365	2X	16169	5.4%	878

Twice sold for $10,000.
Her dam & daughter also Gold Star.

We were at Chedco on March 14. It is a great herd, and **Muriel** — at 16½ yrs. — is still the Queen. She looks like a 6-year-old!

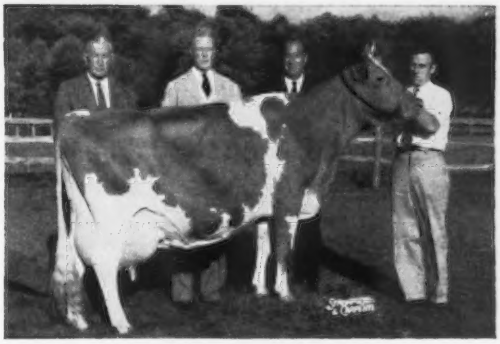

Fairlawn K. Muriel

Now — how about his offspring? The oldest are now milking and have nice udders. Olaf Kjome will have the first one to finish. In 160 days she has 5950 milk—259 fat. In her fifth month, March, she made 50 lbs. of fat. This was her second highest month. There are many other good ones coming along. Sherburn Prairie had 1st Heifer Calf at Minn. State Fair, 1963, on one. Many have won at local fairs and parish shows. They are stylish. We could not talk any members out of any for the sale, for they realize they won't get any more.

McDonald Farms Jolly Val
GOLD STAR SIRE

And, while we're about it — we'd like to remind you that Stanley Murphy is consigning an Excellent 2-year-old Jolly Val daughter, and she's a **good one. Jolly Val** has 3 new Excellent two-year-olds — probably the only bull of the breed to ever have 5 daughters go Excellent as two-year-olds!

TRI-STATE
BREEDERS CO-OP
Westby, Wis.

Our own truck will be at the Sale. If either **Muriel's Actor** or the **Jolly Val** daughter is purchased by someone from Ind., Ill., Wis., or Minn., we will be glad to bring them back.

Visitors Welcome AT ALL TIMES . . .

Write For Pedigrees And Information On Obtaining Frozen Semen

SELLING

A Twice EXCELLENT Daughter Of
★ BONANZA ★ That Has Produced
12387–607–Sr2HIR–305–2x (pending).

KENTUCKY NATIONAL SHOW AND SALE

Exposition Center, Louisville, Kentucky

MONDAY – APRIL 27, 1964

BLAKEFORD BON. GLORIANNE, Excellent twice in '63 (91)

Dropped July 16, 1960

12387—607—Sr2HIR—305—2x (pending)

Fresh March 13 with a bull, on test milking 61 lbs. on 2x — selling open.

2nd prize Sr. Yearling, Maryland, 1962.

Will show as a 3-Year-Old in 1964.

★ Her GOLD STAR Sire ★

Nyala Ermine's Bonanza

209 daus., 311 rec. av. 10870—5.0%—542 (M.E.—305—2x), 220 cl. av. 83.9%.

Bonanza has one of the highest levels for production from AI sired daughters of any bull in the breed.

His daughters are leaders in PRODUCTION, TYPE, SHOW and SALES APPEAL.

Highest Fat daughter at Blakeford
Idacrest B. Bonita, VG '63 (88.5), $2,500.
15006—835—6HIR—305—2x
Dam of **Blakeford Brilliant Bonita,** consigned to the McDonald Sale.

A Typical BONANZA Daughter

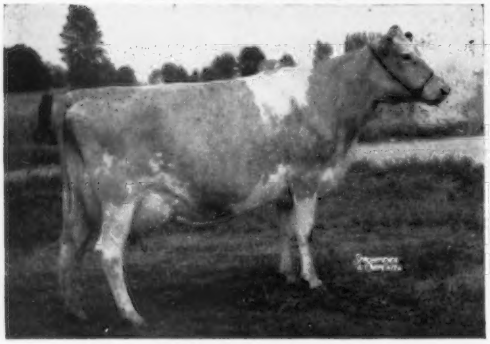

White Water Caroline, E '61 '62 '63
14012—648—5HIR—305—2x
13580—658—7DHIR—305—2x
14440—733—8DHIR—305—2x
Sold in 1961 for $4,700.

★ Her Sire's GOLD STAR DAM ★

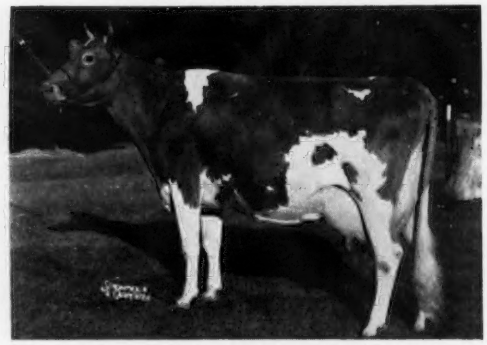

Fairlawn Peerless Ermine, VG 3 times
16726—869—7yrs—365C—3x
17855—893—8yrs—365—3x
16892—838—10yrs—365—2x
6 summarized sons — 2 GOLD STAR, 5 tested daughters — 4 classified, 1 E, 3 VG.

BON. GLORIANNE is out of **Barbadoes Glorianne,** she also dam of **Blakeford Glorianne,** VG twice in '63. 10075—493—Sr2HIR—305—2x, 11834—582—Sr3HIR—305—2x (pending). Next Dam: **Barbadoes Gale,** 11491—576—8HIR—305—2x.

Bon. Glorianne is one of the largest 3-year-olds in the country and should develop into a mature cow that will make 17,000 to 18,000 lbs. milk.

BREEDING STOCK FOR SALE

VISITORS WELCOME

Clarence W. Miles
Eleanor A. Miles } Owners

BLAKEFORD FARM

Queenstown, Maryland

Jack Ball, Manager
Telephone TA 7-7072

The farm is off the Queenstown—Centreville Road. Follow farm signs.

CONSIGNED — A Bred Heifer By ★ **Jewel Supreme** ★ Out Of The Excellent **Lovely Vera . . . FULL SISTER TO A GOLD ★ SIRE.**

KENTUCKY NATIONAL SHOW AND SALE

Exposition Center, Louisville, Kentucky — Monday, April 27, 1964

YELLOW CREEK S. VENUS — Dropped March 24, 1962

Gold Star Breeder '58 '59 '60 '62

Full sister to **Yellow Creek S. Handy Man,** GOLD ★ SIRE, 19 daus., 33 rec. av. 10235—5.3%—539 (M.E.—305—2x), 16 cl. av. 83.9%, and **Yellow Creek S. Verda,** 10307—561—Jr2HIR—305—2x, 10920—595—Jr3HIR—305—2x.
Sire: **Yellow Creek Jewel Supreme,** GOLD ★ SIRE, 254 daus., 456 rec. av. 11150—5.0%—556 (M.E.—305—2x), 149 cl. av. 82.3%. Sire of 3 GOLD STAR sons.

Her EXCELLENT Dam

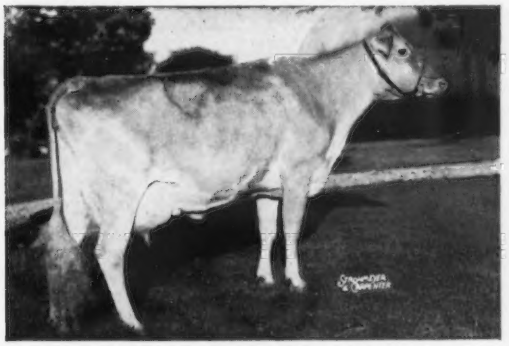

Yellow Creek Lovely Vera, E '60 '62
14229—760—7HIR—305—2x
15019—795—10HIR—356—2x
13771—721—12HIR—329—2x
11 records average 11844—619
5 PR sons—1 GOLD STAR, 2 tested daughters

Her Sire's Dam—Her Dam's Granddam

Yellow Creek Supreme's Jewel, VG '50 '51
*14635—*748—Jr4—305C—3x
15033—783—5yrs—365C—699
14716—765—6yrs—365C—2x
1 GOLD STAR son, 1 GOLD STAR daughter

S. VENUS is due in July to **Yellow Creek Butterfat Success,** he by a GOLD ★ SIRE, out of Yellow Creek Handy Sue (E 4 times), *17864—*1122—Jr4HIR—365—2x, a daughter of S. HANDY MAN (above).

Also, write for our 1964 Bull List!

YELLOW CREEK FARMS R.R. 3 Box 171 Goshen, Indiana

12 miles south of Indiana Turnpike (Elkhart Interchange) at County Roads 11 and 36.

GREYSTONE CONSIGNS . . . A Very Good ★ ACTORINE'S KING ★

KENTUCKY NATIONAL SHOW AND SALE

Exposition Center, Louisville, Kentucky — Monday, April 27, 1964

Greystone Actorine's Echo — Dropped January 15, 1957 — VG '63 (87.5)

13370—596—6DHIR—305—2x — Freshened March 9 — Selling Open

Sire: **Fairlawn Actorine's King,** GOLD ★ SIRE, 24 daus., 65 rec. av. 10226—5.1%—524 (M.E.—305—2x), 24 cl. av. 83.7%. Sire of **Greystone Fancy King,** GOLD ★ SIRE, **Greystone King Theo,** All-American Junior Yearling Bull, 1958, and **Greystone Actorine's Nancy** ($2,000), All-American Heifer Calf, 1959.

Her EXCELLENT Half-Sister: **Greystone Actorine's Diane,** E '60 '61 '63, 11870—624—Jr4DHIR—305—2x, 12750—660—5DHIR—299—2x. Sold in 1961 for $2,500.

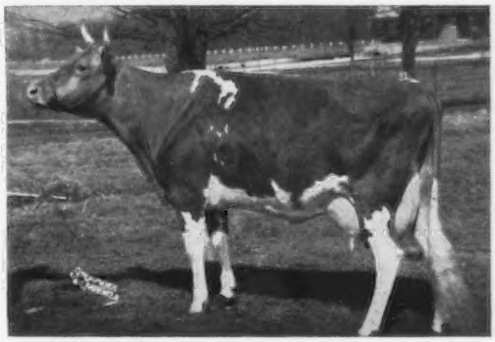

Her CLASS LEADING Half-Sister: **Greystone Actorine's Elena,** VG '60, 12393—636—Jr3HIR—305—2x, 14866—*770—Jr4HIR—305—2x, 16030—*936—5DHIR—305—2x.

ECHO is out of **Spring Hill Carrie C,** 15876—621—Jr4—365C—3x, a granddaughter of that great production sire, **Ideal's Beacon.**

L. S. Riford
L. S. Riford, Jr.
Owners

GREYSTONE FARM
West Genesee Road
AUBURN, NEW YORK

Frank Christensen
Herdsman

GRAYCE FARMS

DALTON — REGISTERED GUERNSEY CATTLE — PENNA.

ROBERT Y. MOFFAT, OWNER

F. J. Brennan, Test Cows — Ira Dodge, Manager

CONSIGNED

Gold Star Breeder 1962

KENTUCKY NATIONAL SHOW AND SALE

Exposition Center, Louisville, Kentucky — Monday, April 27, 1964

A TOP 2-YEAR-OLD . . By A Son Of Mo . . . Out Of A Class Leading ACTOR'S FOREMOST . . . Bred To A Son Of ACTOR'S FOREMOST

GRAYCE FARMS CHIEF'S VESTAL — Dropped September 9, 1961

On test with 6707—336—Jr2HIR—2x in 140 days.

Sire: **Grayce Farms Chief,** a son of Moreau Farms Chief, out of Damian Dovic, 11962—621—Sr3—365—984 T.M., 14870—724—Sr4—365C—3x.

Her National Record Dam

Grayce Farms Foremost's Vestal
Very Good '61 (89)
*19362—*954—Sr2HIR—365—2x
FIRST for MILK, SECOND for FAT
15555—755—Jr4HIR—2x in 344 days (still on test).
Next Dam: **Grayce Farms Pre Vestal**
11060—548—Sr2—336C—3x

Her Sire's Half-Sister

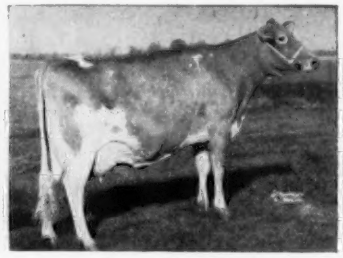

Senecaside Meryl
★ GOLD STAR DAM ★
Excellent 7 times
14015—701—6yrs—305—2x
13366—722—8HIR—305—2x
Only cow of the breed to be All-American Aged Cow for 5 consecutive years, 1957-1961.

Her Dam's Udder

Udder of Grayce Farms Foremost's Vestal.

Fairlawn Actor's Foremost daughters, almost without exception, have better udders than their dams.

Her Dam's Sire — Her Service Sire's Sire

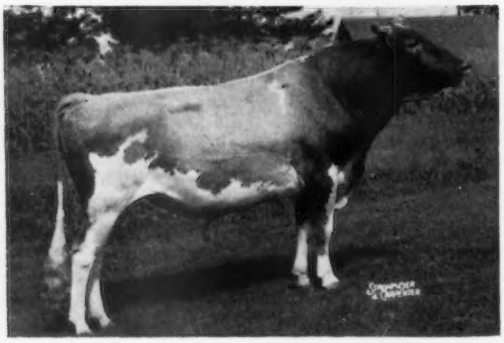

Actor's Foremost is by a **GOLD ★ SIRE**, and out of **Foremost Footprint's Quantity** (VG), *24209—*1127—9yrs—365—2x, **full sister to the breed's only GOLD ★ SIRE to have 6 GOLD STAR sons.**

Fairlawn Actor's Foremost

46 daus., 56 rec. av. 10495—4.8%—507 (M.E.—305—2x), 41 cl. av. 81.7%.

Other Class Leading ACTOR'S FOREMOST Daughters

Grayce Farms Foremost Tulip
*21835—*1103—Jr3—365—2x
Grayce Farms Actor's Darling
*17234—*908—Sr2HIR—365—2x
Grayce Farms Foremost's Jessie (VG)
*18062—*829—Sr3HIR—305—2x
Grayce Farms Foremost's Queen (VG)
*15406—721—Sr2—305—3x
*18664—*823—Sr3HIR—305—2x
Grayce Farms Foremost Cassie (VG)
15040—*770—Jr3—305—3x
Grayce Farms Foremost's Janet
12924—*736—Jr3—305—2x
Grayce Farms Foremost's Kay
*15212—717—Sr2—305—3x
Grayce Farms Actor's Polly
*15658—689—Sr2HIR—305—2x

CHIEF'S VESTAL was bred February 4, to an **Actor's Foremost** son, **Grayce Farms Fay's Foremost,** he out of **Grayce Farms Prince's Fay** (VG), *18558—*967—Sr3—365—2x, 13220—660—5HIR—305—3x.

Farm located on Rt. 107—7 miles east of Rt. 11 between Scranton, Pa., and Binghamton, N. Y.

Brucellosis Cert. 18737 — Tel. Factoryville, Penna. 5-4681 — T. B. Accredited No. 162277

DAVID SIBBALD, Owner

GRASSLAND FARM

Salisbury, Connecticut

GEORGE QUINION, Manager

Tel.: Lakeville, HEmlock 5-2167

Farm located 4 miles north of Salisbury off Route 41 — ¼ mile

VISITORS ALWAYS WELCOME

A VERY GOOD FLASH DAUGHTER IS SELLING

KENTUCKY NATIONAL SHOW AND SALE
EXPOSITION CENTER, LOUISVILLE, KENTUCKY
MONDAY, APRIL 27, 1964

Gold Breeder
1962-1963

IN THE SALE

CLEARBRANCH FLASH ERMA (Vacc.) Very Good '62 '63—88.5%

Born June 21, 1959
11210—523—Jr2DHIR—305—2x
11480—527—Jr3DHIR—305—2x

Will be bred to NYALA BONANZA'S ONWARD, a son of Nyala Ermine's Bonanza and out of Adell Farm Nightingale F. Doris, *15611—753—Jr3—365—2x, *17248—*829—Jr4—305—2x, 20032—967—5yrs—365—2x.

ERMA was fresh November 17, 1963 and milking over 50 lbs. per day. 1st 4-Year-Old, Best Uddered Cow, Conn., 1963. Classified Excellent in Mammary System, Fore and Rear Udder.

Sire: **Fritzlyn Jeanette's Flash** ★ GOLD STAR SIRE ★ 267 daughters, 384 records average 11122—4.9%—550—M.E.—305—2x, 236 classified average 84.5%.

Dam: **Fuller Farms Golden Bella,** 9308—439—Sr2DHIR—365—3x (pending). A daughter of McDonald Farms Golden Lad out of Fuller Farms Royal Maybelline, 11500—547—5yrs—305C—3x.

A Paternal Brother

DEEP LAKE F SUPREME
Born December 20, 1956
★ GOLD STAR SIRE ★
10 daughters, 12 records average 11375—5.2%—593—M.E.—305—2x, 10 classified average 84.4%.
A son of FLASH and out of Ideal's Superior's Hilda (VG twice).

12848—722—Jr2—365—3x
14187—851—Sr3—365C—3x
13794—759—6yrs—305C—2x

A Paternal Sister

GRASSLAND F. MARIA (VG 3 times—88.5%)
12140—569—Sr2DHIR—305—2x
11890—599—Sr3DHIR—305—2x
1st prize 2-Year-Old, Res. Ch., Conn., 1961, 1st 4-Year-Old, E. S. E., 1963, Best Cow in Milk, Bred by Exhibitor, E. S. E., 1963, Member of 1st Produce of Dam, E. S. E., Dutchess County, 1963.

SUPREME IS FOR SALE. **Plan to visit our herd and see his Get.**

SELLING . . . 34 EDGEWOOD GUERNSEYS

15 Cows — 11 Bred Heifers — 9 Open Heifers

AT PUBLIC AUCTION . . . MERRYMAN'S 120th GUERNSEY SALE, MARYLAND STATE FAIRGROUNDS, TIMONIUM, MARYLAND, MONDAY, APRIL 13, 1964

The consignment features **15 daughters by Nyala Prince's Hero,** he by Nyala Peerless Prince ★ **GOLD STAR SIRE** ★ out of Nyala Supreme Starlight (Excellent), 16982—934—Sr4—365—3x.

Last year . . . we completed 49 HIR records for an average of 10201 lbs. milk, 4.8%, 491 lbs. fat, M.E.—305—2x. THERE IS CONTINUOUS PRODUCTION FOR GENERATIONS IN BACK OF OUR CONSIGNMENTS.

Other sires represented in our consignments are . . . WOLPEN HYMEN (3 daghters). **CHARLESCOTE M. WINSTON** (2 daughters) he out of Charlescote Fruitful (E 3 times) sold for $7,600 in 1960, 19331—1009—Sr3—365—3x. Next dam: Charlescote Noble's Bountiful (E '56), 21241—958—6yrs—365—3x. Next dam is a ★ **GOLD STAR DAM** ★. **FLYING HORSE FAIR HOLLISTON,** a son of Bethany Wistar's Holly, 18711—903—Jr4—365C—3x, 3 PR sons, 3 tested daughters that include Flying Horse General's Holly, *16392—*850—Sr4—305C—3x.

OUR CONSIGNMENT ALSO INCLUDES SOME OUTSTANDING HEIFERS FOR 4-H CLUB PROJECTS.

T.B. Accredited — Bang's Accredited — Herd on HIR Test

Horace N. Stevens, Jr.
and **Old Colony Trust Co.,** Trustees
Woodrow Follett, Manager
Telephone Lawrence
MUrdock 2-0940

Edgewood Farm
Located off Route 125 on Osgood St., 1 mile south of North Andover.
North Andover, Massachusetts

SELLING . . . **A TREMENDOUSLY BIG BRED HEIFER**

BY *V. FAME* — BRED TO *ROYAL NANCE*

What A Combination . . . Consigned . . .

KENTUCKY NATIONAL SHOW AND SALE, EXPOSITION CENTER, LOUISVILLE, KENTUCKY, APRIL 27, 1964

GAYOSO VIEW FAME'S FLEDA

Born June 19, 1961

Due September 10, 1964 to Norgert's Royal Nance

Her Sire
Henslee Farms V. Fame
Sire of the All-American Aged Cow, 1962, 1963 — Gayoso View Fame's Debby, New National Milk Class Leader, **23354 lbs. milk, 874 lbs. fat, 6-2HIR—305—2x.**

Sire of the All-American Senior Get of Sire, 1963.

Dam: **Flinco Sheriff's Fleda** (VG '61 '62), 12874—652—Sr3HIR—305—2x, 12730—627—Sr4DHIR—305—2x, 12900—560—6DHIR—305—2x. She is by Caumsett Sheriff out of Maxim's Hopeful Hawaiian Flash (**EXCELLENT 3 times**).

The calf this FAME daughter is carrying by ROYAL NANCE should be a most valuable asset to any Guernsey breeder. Two full sisters to this heifer remain in our herd.

GAYOSO VIEW FARM — Horn Lake, Mississippi

Address correspondence to J. E. Bowden, Box 3866, Memphis, Tenn.

Leroy Massey, Manager

JESSIE G. and J. E. BOWDEN, Owners
E. H. Jones, Hi-Hill Farm, Coldwater, Miss.

17 GOLD STAR SIRES

Have been bred at McDonald Farms, to date. To the 1964 McDonald Farms Sale, May 9, 1964, at the farm, we are consigning two of the best young sires ever bred at McDonald Farms.

Grandeur's Dam

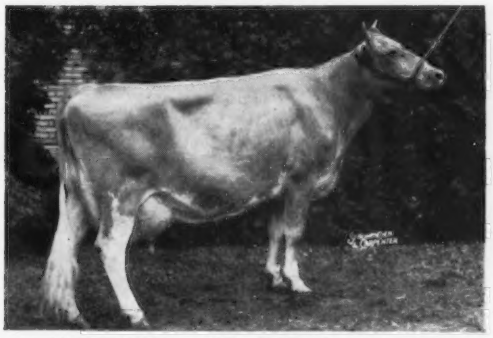

McDonald Farms Jolly Thella (at 10 years)
11472—615—Jr2—365—3x, 10043—546—Sr3—HIR—365—2x, 11670—628—7DHIR—305—2x, 11070—657—9yrs—8mos—DHIR—305—2x (pending). Traveled show circuit during all records. Classified Excellent 6 times, 93.5 at 10 years. Member of 4 All-American Gets of Sire, 3 All-American Produces of Dam. Four daughters average 89.5 on latest classification, 2 E, 2 VG. Thella is the dam of **McDONALD FARMS MISTER GRANDEUR,** born April 11, 1963, that is in the sale. Grandeur is a son of our Gold Star Sire, **McDonald Farms Premier.** Grandeur's full brother is in service in our herd, a full sister classified 92.5, and another full sister is the best bred heifer on the farm. One of his full sisters was a member of the Res. A-A 3 Best Females, 1963. Thella is a Neptune out of Ideal Nova, Excellent, Gold Star Dam, Great Brood Cow, 6 daughters, 3 E, 2 VG, 1 D.

Golden Lad's Dam

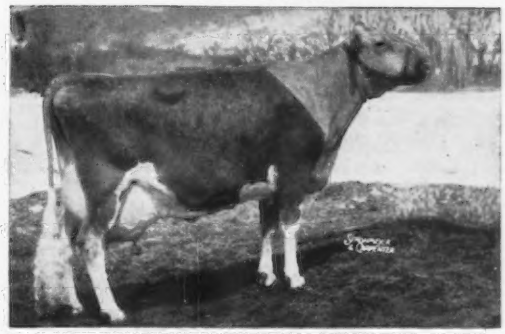

McDonald Farms Miss Tingle
A Gold Star Dam at 8 years of age. 97,812—4,617 in six lactations. She has produced 13160—600 on her 7th lactation. VG 4-times, 88.5 at 10 years of age. Four living tested daughters have 14 records and each one is on retest increasing her present records. Two living sons, show winners, are in service in top herds. A granddaughter was a member of the All-American Junior Get, 1963. Tingle is a Premier daughter out of Franchester Bright Laughter. Bright Laughter is a maternal sister to the sire of KoKosing's Free Laughter, 21794—1095—8HIR—305—2x, National Record for milk and fat. Tingle's son, **McDONALD FARMS VERN GOLDEN LAD,** is in the sale. He is a service age son of **McDonald Farms Jolly Vern,** the great Gold Star son of Neptune out of the same female line as Premier.

This Val In The Sale

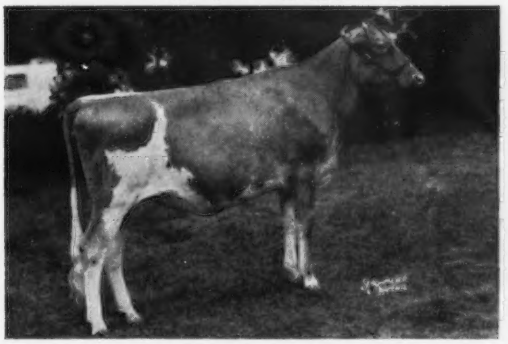

McDonald Farms JV Farina

Honorable Mention All-American Jr. Yearling, 1963. Member of All-American Jr. Get, 1963. A **Val** out of a granddaughter of Monogirl. Due to freshen May 16, to the service of the full brother to Mister Grandeur. Nominated for the 1964 National 2-year-old Futurity.

Her Val Daughter Selling

McDonald Farms Jolly Artema, Very Good
12610—694—Jr4DHIR—305—2x
Her daughter, **McDONALD FARMS JV FATIMA,** by **Val,** is in the sale. She is due to freshen August 14, 1964, to the service of Burger's Place Billy, Gold Star Sire, noted for milk and beautiful udders.

Our entire consignment has exceptionally good depth of breeding.

Visit the farm and see the animals and the families around them.

More pictures of our consignment in the April 23 Journal.

BREED BY CHOICE NOT BY CHANCE

McDONALD FARMS Cortland, New York

CORNELL UNIVERSITY, Owner H. H. THOMAS, Herdsman K. C. SLY, Manager

DANDY — Reserve ALL-AMERICAN Junior Yearling Bull, 1961 and SENIOR AND GRAND CHAMPION as an Aged Bull, NEBRASKA, 1963

DANDY — is out of a very good daughter of McDonald Farms Ideal Nova — SHE DAM OF THE ALL-AMERICAN PRODUCE FOR 3 CONSECUTIVE YEARS and the Reserve ALL-AMERICAN Produce, 1963.

DANDY — is being bred to many of our best cows including top daughters by **McDONALD FARMS JOLLY APOLLO,** 14 daughters, 14 records average 9548 lbs. milk, 473 lbs. fat, M.E.—305—2x, 27 classified average 82.7%. **JOLLY APOLLO sired the first prize Senior Get of Sire, Nebraska State Fair, 1963.** The **APOLLO** daughters are most pleasing.

PLAN TO VISIT OUR HERD — SEE THE APOLLO DAUGHTERS

APOLLO is for sale.

Roberts Dairy Co.
Elkhorn Phone 3198
LEONARD NEIDERMYER, Farm Manager

Farms located south of Elkhorn — 14 miles west of Omaha.

GENERAL OFFICES — **Omaha, Nebraska**
Address all farm correspondence to B. A. ZAHM, P.O. BOX 1092

Loch Leven Farms

Our Herd Is On DHIR Test

1962 . . . 45 DHIR records averaged 9377M—483F—M.E.—305—2x
1963 . . . 47 DHIR records averaged 9330M—488F—M.E.—305—2x

Our Herd Is Classified

1963 . . . 12 Very Good . . . 16 Desirable . . . 9 Acceptable

We have in the herd **2 Very Good daughters by Far West Courageous**
2 Very Good, 2 Desirable by Yellow Creek King' Emblem
5 Desirable daughters by Hominy Hill Viceroy
2 Very Good daughters by Nyala Ermine's Bonanza

A HERD SIRE . . . Valley Set Financier's Forman, born December 20, 1960. We have 15 daughters in our herd, all very good type.

Sire: **Villa Crest Financier,** a son of Villa Crest King's Fancy (E 6 times), 18349—923—Sr4—365C—3x.
Dam: **Valley Set Star's Fairygold** (VG), 12457—597—Jr3HIR—350—2x, 12375—571—Jr4HIR—311—2x.

FORMAN is a ¾ brother to Collinwood Fancy Marigold, 14394—639—Jr2HIR—365—2x.

We are also breeding to top AI ★ GOLD STAR SIRES like Burger's Place Billy, Nyala Ermine's Bonanza, Norgert's Royal Nance and to Henslee Farms V. Fame, he sire of the All-American Aged Cow, 1962, 1963 and now a National Milk Class Leader, 1st place, with 23354—874—6-2HIR—305—2x, and also sire of the All-American Senior Get of Sire, 1963.

STOCK FOR SALE AT ALL TIMES

T. B. Bang's Accredited — DHIR Testing

Located 4 miles north of Waterloo on 427 just off Hwy. 27.

Glen T. Rieke & George Houser — **Tel. 2145**
John Pearson, Herdsman

Waterloo, Ind.

WHAT THE COWS ARE DOING

Requirements for publication in this section: Minimum of 270 days in length and 11,000 pounds milk, M. E. 305-2X basis. The records of cows in a herd owned by individuals other than the herd owner are published under the herd owner. In case of typographical errors or omission of any part of a record, the record will be republished upon notification from the herd owner.

OFFICIAL RECORDS

OWNER AND RECORD	Age	Days In Milk	ACTUAL RECORD lbs. Milk	lbs. B. Fat
AR				
ADOHR FARMS, CAMARILLO, CALIF.				
Adohr Hornet Buttercups	3-8	305-2X	11864	630
s. Franchester King's Hornet		d. Adohr King's Buttercup		
Mt. Ararat Bright Ariadne	3-0	305-2X	11416	484
s. Rosewood Royal Beacon		d. Mt. Ararat Empress Philippa		
CONOVER'S GUERNSEY FARMS, INCORPORATED, HIGHTSTOWN, N. J.				
Conovers Maxim Etta	4-0	305-2X	13344	711
s. McDonald Farms Maxim's Woodrow		d. Conover's Melba L. O. K. Etta		
Conovers Maxim Clover	3-3	305-2X	11562	628
s. McDonald Farms Maxim's Woodrow		d. Conover's Melba Clover		
Conovers Maxim Mrs. S.	2-5	305-2X	11380	667
s. McDonald Farms Maxim's Woodrow		d. Conover's Melba Mrs. S.		
Conovers Helios Wilna	2-4	305-2X	12256	637
s. Conover's Maxim Helios		d. Conover's Majestic Wilna		
DUNWALKE FARM, FAR HILLS, N. J.				
Dunwalke Fortunes Princess	4-10	305-2X	16129	827
s. Dunwalke Butterfat Fortune		d. Dunwalke R. Princess		
GREAT ELM FARM, INCORPORATED, DOVER, N. H.				
Great Elm D. Anita	3-11	365-2X	12447	633
s. Great Elm Designer		d. Great Elm T. Alice		
Great Elm E. Iranius	3-10	305-2X	12470	579
s. Great Elm T. Elton		d. Multi Springs Richard's Inez		
Great Elm N. Beauty	3-4	305-2X	10319	506
s. Great Elm Phil's Norman		d. Great Elm M's Beauty		
Great Elm D. Daisy	2-4	365-2X	11766	580
s. Great Elm Designer		d. Great Elm T Doll		
HOMINY HILL FARMS DIVISION, PLEASANT FARMS DAIRY, INCORPORATED, COLTS NECK, N. J.				
Hominy Hill Champion Lucia	7-3	305-2X	13153	685
s. Hominy Hill Champion		d. Hominy Hill R. K. Lucille		
Hominy Hill Champion Pearlate	3-5	305-2X	12211	625
s. Hominy Hill Champion		d. Hominy Hill Majestic Pearl		
Hominy Hill Adrian Hollara	2-2	305-2X	11103	499
s. Hominy Hill Adrian		d. Hominy Hill R. K. Holly		
Hominy Hill Adrian Darlene	2-1	305-2X	12020	609
s. Hominy Hill Adrian		d. Hominy Hill Champion Darling		
McBRIDE, CLIFFORD, ESTATE, WHEELER FARM, RIVERSIDE, R. I.				
Wheeler Farm Kippys Nandi	2-6	305-2X	10403	413
s. Wheeler Farms Kippy		d. Shad Blow Nandi		
McBRIDE, CLIFFORD, ESTATE, NORTH FARM, BRISTOL, R. I.				
Fairlawn Princes Milkmaid	9-1	365-2X	17365	926
s. Fairlawn Glory's Prince		d. Riegeldale Melba's Dairymaid		
Northern Hermes Memette	2-11	365-2X	13862	739
s. Northern F Hermes		d. Northern Memento		
PACK, GEORGE T., LAUXMONT FARMS, WRIGHTSVILLE, PA.				
Fountaine Transfers Tulip	5-3	305-3X	16292	789
s. Blakeford Transfer		d. Fountaine Levity Princess		
Lauxmont Florabunda	2-7	305-3X	11181	530
s. Maxim of McDonald Farms		d. Lauxmont Actor's Pammette		
Lauxmont Pioneers Ivelisse	2-3	305-3X	10727	491
s. Pioneer Point Majesty		d. Orchard View Charlie's Janet		
Dearly Beloved of Lauxmont	2-3	305-3X	12503	573
s. McDonald Farms Maxim's Woodrow		d. Zeitler Butterfinger's June		
Sparkling Jolly Robin	4-9	305-3X	13300	660
s. McDonald Farms Jolly Zanton		d. Goldwood Hardwick's Rheta		
PRICE-BLACK FARMS, INCORPORATED, ARREY, NEW MEXICO				
Price-Black Jonahs Beulah	5-6	305-2X	13326	495
s. Pinehurst Dude's Jonah		d. McKerrow's Beulah		
Price-Black Caesars Stella	3-6	305-2X	13999	577
s. Price-Black Harriet's Julius		d. El-Fran's Levity Stella		
Price-Black Challengers B. C.	3-4	305-2X	14109	622
s. Gilderdale King's Challenger		d. London Princess Bonnie C		
Price-Black Challengers Julet	2-2	305-2X	11757	509
s. Gilderdale King's Challenger		d. Realane Butterfinger Julett		
TANIS, JACOB, IDEAL GUERNSEY FARMS, AUGUSTA, N. J.				
Ideals Beacons Midge	8-4	365-3X	19604	1049
s. Ideal's Beacon		d. Ideal's Midget		
Ideals Superiors Nicki	6-6	305-3X	18744	1056
s. Ideal's Superior		d. Ideal's Supreme's Netoria		
Ideals Main Stays Buttercup	6-11	305-3X	14806	774
s. Ideal's Main Stay		d. Ideal's Beacon's Buttercup		
Ideals Selects Betty Lue	5-6	365-3X	19792	1150
s. Ideal's Select		d. Ideal's Beacon's Betty Lue		
Ideals Superiors Sidney	5-6	305-3X	13570	832
s. Ideal's Superior		d. Ideal's Whitcomb's Sidney		
Ideals Gallants Netora	5-3	305-3X	13176	645
s. Ideal's Gallant		d. Ideal's G. S.' Netora		
Ideals Tetons Taffy	3-9	270-3X	13043	725
s. Ideal's Teton		d. Ideal's Beacon's Pearl		
Ideals Trisupers Dawn	5-0	365-3X	17119	1006
s. Ideal's Trisuper		d. Ideal's Pretores' Dawn		
Ideals Trisupers Buttercup	3-8	305-3X	16744	768
s. Ideal's Trisuper		d. Ideal's Main Stay's Buttercup		
Ideals Gallants Fldina	4-10	305-3X	13312	761
s. Ideals Gallant		d. Henslee Farms Lady Fldina		
Ideals Beacons Binkie	4-7	305-3X	14860	740
s. Ideal's Beacon		d. Ideal's Standbest Buttercup		
Ideals Trisupers Annamae	3-7	305-3X	17485	1028
s. Ideal's Trisuper		d. Ideal's Marshall's Annamae		
Ideals Tetons Maud	2-5	305-3X	12183	638
s. Ideal's Teton		d. Ideal's Superior's Marnetta		
VILTER, WILLIAM B., FOUR WINDS FARM, HARTLAND, WIS.				
Sanfadair L. Bonita	5-2	305-2X	14454	656
s. Sanfadair L. Princeton		d. Sanfadair Prince Blossom		
¶ HIR & DHIR				
ALABAMA				
PEINHARDT, CARL A. & CAROLYN, EDGEWOOD FARM, CULLMAN				
Frances Sequel Molly	3-5	304-2X	11430	496
s. Edgewood Fern Nobleman		d. Frances Sequel Carol		
ST. BERNARD COLLEGE, PLACID OAKS FARMS, SAINT BERNARD				
Pre-Eminent Proud Chloe	2-4	305-2X	11190	532
s. Challenger of Pre-Eminent Farm		d. Pre-Eminent Joan Ann		
ARIZONA				
¶RASMUSSEN, WILLIAM J., SARIVAL GUERNSEYS, GLENDALE				
Deep Lake Pre Cora	2-1	326-2X	10601	509
s. Wandamere Predictor		d. Deep Lake Clovia		
ARKANSAS				
¶ARKANSAS, UNIVERSITY OF, FAYETTEVILLE				
UArk Ideals Clara	5-0	294-2X	11705	533
s. Ideal's Pearlette's Duke		d. Count's Beauty of Celestine		
CALIFORNIA				
¶ANDRESEN, J. C., ROLINDA FARM, FRESNO				
Valley Oaks C. Yola	4-8	305-2X	11061	458
s. Valley Oaks Centa's Century		d. Valley Oaks Chic Yvonne		
¶AYERS, JESS W., GOLDEN GLORY GUERNSEY FARM, TURLOCK				
Dusty Lane Heritors Benita	9-5	305-2X	11676	605
s. Happyholme Pauline's Heritor		d. Santa Ynez Janus' Benita		
¶CLEVER, GEORGE H., CLEVERLANDS, TRACY				
Cleverlands Smilax Rae	8-2	305-2X	12681	599
s. Cleverlands Royal Fame		d. Cleverlands Ambler's Reina		
Cleverlands Curtiss Irina	5-4	365-2X	16967	793
s. Cleverlands Noble Curtiss		d. Cleverlands Mistress Irene		
Cleverlands Glamours Janet	5-3	290-2X	13413	636
s. Cleverlands Ambler's Glamour		d. Cleverlands Mistress Janiece		
Cleverlands Dons Mab	5-1	302-2X	10812	502
s. Flying Horse Master's Don		d. Cleverlands Dauntless Mabel		
Cleverlands Levity Zita	4-6	293-2X	11818	540
s. Curtiss Candy Levity Curtiss		d. Cleverlands Curtiss Zenta		
Cleverlands Pablos Pippin	4-4	291-2X	10956	519
s. Cleverlands Chicona Pablo		d. Cleverlands Ambler's Pearl		
Cleverlands Pablos Etharita	4-4	305-2X	10951	555
s. Cleverlands Chicona Pablo		d. Cleverlands Ambler's Ethra		
Cleverlands Princess Roxanne	4-1	290-2X	13108	546
s. Cleverlands Charming Prince		d. Cleverlands Emblem's Roanne		
Cleverlands Generals Ethalita	3-2	305-2X	12777	551
s. Cleverlands Zoe's General		d. Cleverlands Curtiss Ethalita		
Cleverlands Orpha Doria	2-8	305-2X	11553	511
s. Cleverlands Hoosier		d. Cleverlands Don's Dorie		
Cleverlands Generals Topacio	2-4	302-2X	10517	454
s. Cleverlands Zoe's General		d. Cleverlands Dona Tourmaline		
Cleverlands Rachelle Jewell	2-3	287-2X	9377	431
s. Cleverlands Novelty Knight		d. Cleverlands Pablo's Gem		
Cleverlands Generals Mirth	2-2	305-2X	9195	437
s. Cleverlands Zoe's General		d. Cleverlands Smilax Migonette		
Cleverlands Hoosiers Anabel	2-2	305-2X	12853	559
s. Cleverlands Hoosier		d. Cleverlands Curtiss Angel Face		
Cleverlands Zenta Etelka	2-2	305-2X	12819	528
s. Cleverlands Zolton		d. Cleverlands Pablo's Ethabel		
Cleverlands Josiah Pearl Noel	2-1	290-2X	13664	546
s. Cleverlands Josiah		d. Cleverlands Pablo's Pippin		
¶FARNSWORTH, HOWARD G., DORELLA FARM, LE GRAND				
Dorella Guardsmans Sultana	13-8	305-2X	11578	519
s. Meadow Lodge Guardsman		d. Dorella Elect's Stella		
Dorella Sultans Idyl	8-8	305-2X	14569	671
s. Dorella Guardsman's Sultan		d. Dorella Soldier's Ivy		
Dorella Sultans Bessie	8-10	289-2X	10957	488
s. Dorella Guardsman's Sultan		d. Dorella Tulip's Babe		
Dorella Cupids Juno	7-2	305-2X	11663	540
s. Dorella Guardsman's Cupid		d. Dorella Archer's Julip		
Dorella Cupids Leona	6-8	305-2X	14802	667
s. Dorella Guardsman's Cupid		d. Dorella Archer's Lois		
Dorella Sheiks Tessie	6-5	305-2X	15226	779
s. Dorella Archer's Sheik		d. Dorella Guardsman's Terry		
Dorella Oxnards Ivyoak	6-3	305-2X	13533	680
s. Dorella Archer's Oxnard		d. Dorella Soldier's Ivy		
Dorella Ideals Iola	5-3	305-2X	13402	639
s. Valley Oaks Hornet's Ideal		d. Dorella Soldier's Ivy		
Dorella Oxnards Trixie	5-0	305-2X	12908	629
s. Dorella Archer's Oxnard		d. Dorella Soldier's Trudy		
Dorella Mascots Whitie	3-0	305-2X	11578	652

Early REGISTRATION Makes CENTS

s. Hominy Hill Mascot — d. Dorella Cupids Juno

¶FRESNO STATE COLLEGE, FRESNO
F. S. C. Thor Contender Minerva 6-2 305-2X 12193 599
s. Dorella Archers Thor — d. Krum's G Contender's Minerva

¶KESSLER, W. ARNOLD, BAY MEADOW FARM, GALT
Bay Meadow Billys Sally 6-4 305-2X 14017 576
s. Burger's Place Billy — d. Burger's Place Star's Susan
Bay Meadow Billys Marie 5-9 305-2X 12942 556
s. Burger's Place Billy — d. Bay Meadow's Gay Maxine

COLORADO

¶COLORADO STATE UNIVERSITY, FORT COLLINS
C. S. U. Flash Rose 3-1 305-2X 13603 626
s. Fritzlyn Jeanette's Flash — d. ColoAM Rose

CONNECTICUT

¶AUERBACH, BEATRICE F., AUERFARM, BLOOMFIELD
Auer P. Counts Rosie 7-11 305-2X 12591 625
s. Auer Performer's Count — d. Auer Secret's Rosebud
Auer Performers Charm 7-10 305-2X 11330 570
s. Fairlawn Memoir's Performer — d. Pharos Border Contess

¶BEDFORD, VIOLETTE, NYALA FARM, GREENS FARMS
Nyala Princes Hope 5-7 305-2X 13571 782
s. Nyala Peerless Prince — d. Nyala Supreme Bettina
Nyala Bonanza Bitsie 2-11 365-2X 13419 713
s. Nyala Ermine's Bonanza — d. Nyala Anton's Indigo
Nyala M. C. Carlotta 2-0 365-2X 13805 703
s. Moreau Farms Chief — d. Nyala Prince's Miss Liberty

BERKE, SAMUEL, DEEP LAKE FARM, LAKEVILLE
Gladview Fortunate 2-3 305-2X 10120 552
s. Fairlawn K. Fortune — d. Castle Brook Leader's Quirkee
Gladview Florinda 2-3 305-2X 10110 497
s. Fairlawn K. Fortune — d. Castle Brook K. Belinda
Gladview L. Penny 2-1 305-2X 14040 628
s. Nyala Prince's Laddie — d. Onahill Fearless Pearl

¶CHENEY, A. AUSTIN & CHARLES B., FALCON'S FLIGHT FARMS, LITCHFIELD
Falcons Fidius Felice 8-11 302-2X 11484 468
s. Dangra's Jupiter Fidius — d. Count's Supreme Sally
Falcons Knight Orchid 5-3 355-2X 13047 696
s. Deershorn Knight — d. Falcon's Fidius Fancy
Falcons Mo-Mar Unity 2-0 298-2X 9014 445
s. Wandering Brook Mo-Mar — d. Falcon's Knight Kirt

¶CONNECTICUT, UNIVERSITY OF, STORRS
UCONN Choice Crocus 4-2 305-2X 10534 542
s. Chedco Valiant — d. Crocus Cornelia Storrs

¶FARRINGTON, GILBERT R., PINE VISTA FARM, WEST WILLINGTON
Fertile Valley Tina 8-5 305-2X 15446 671
s. Fra-Mar Pharaoh — d. Fertile Valley Paulette
Pine Vista Bon Luma 2-0 305-2X 16386 718
s. Nyala Ermine's Bonanza — d. Adell Farm Luma's F. Elsie

GALGOWSKI-LYMAN DAIRY, INCORPORATED, MIDDLEFIELD
Gunsight Carmen 2-2 294-2X 10320 491
s. Bethway Farms Marshall — d. Bethway Farms Ginny
Gunsight Beauty 2-3 301-2X 9380 444
s. Deershorn Knight — d. Gunsight Viceroy

HARRIS, HARRY, STONY BATTER FARM, CORNWALL BRIDGE
Gladview L. Queenie 7-6 365-2X 16039 730
s. Nyala Prince's Laddie — d. Gladview Queen

PRATT, GEORGE D., JR., SUNNY VALLEY FARM, NEW MILFORD
Sunny Valley Ernests Emmy 2-5 305-2X 9280 470
s. Sunny Valley Prince Ernest — d. Sunny Valley Renown's Emmy

DELAWARE

DELAWARE, UNIVERSITY, NEWARK
Spar Hill Cypress 2d 5-3 305-2X 11370 591
s. McDonald Farms Jolly Vern — d. Spar Hill Cypress
Spar Hill Celeste 2-2 305-2X 10390 539
s. McDonald Farms Jolly Vern — d. Spar Hill Cecilia

¶ZEITLER BROTHERS, ZEITLER FARMS, NEWARK
Zeitler Actors De France 8-7 295-2X 10903 551
s. Zeitler's Nanita's Actor — d. Zeitler's Prediction Bessie
Zeitler Champion Eldorado 6-2 305-2X 13146 566
s. Foremost Faithful's Champion — d. Sun Set Eldorado
Zeitler Cardinal Rose Lady 6-1 305-2X 13303 670
s. Lake Louise Rose Hollistar — d. Zeitler Cardinal's Lady
Zeitler Cardinal Bonnie Blue 6-1 301-2 14168 690
s. Monterey Cardinal — d. Zeitler's Explorer's Flossy
Zeitler Rose Butterfat Royal 5-11 305-2X 11250 661
s. Lake Louise Rose Hollistar — d. Zeitler's Ambassador's Royal
Zeitler Rose Pre Fantasy 6-0 305-2X 13262 691
s. Lake Louise Rose Hollistar — d. Zeitler's Prediction Fantasy
Zeitler Rose E. Jessie 6-1 302-2X 11443 547
s. Lake Louise Rose Hollistar — d. Zeitler Explorer's Jessie
Glengeran Fortunes D. Chloe 5-5 305-2X 12363 619
s. Fairlawn K. Fortune — d. Glengeran Daylo's Chloe
Zeitler Leroys Mosetta 5-3 305-2X 11508 573
s. Blakeford Lord Fauntleroy — d. Blakeford Mosetta
Zeitler E. C. Maxim 5-1 305-2X 11345 510
s. Zeitler's Explorer's Champion — d. Zeitler Explorer Maxim
Zeitler Prediction Glow 4-5 305-2X 11204 543
s. Zeitler Scarlett's Prediction — d. Zeitler's Ambassador Glow
Zeitler Prediction Carolyn 3-10 305-2X 11278 529
s. Zeitler Scarlett's Prediction — d. Glengeran Leader's Carolyn

FLORIDA

CASEY, WILBUR J. & KATHRYN W., BAYOU VISTA FARM, LARGO
Alma Star Royal 8-0 289-2X 11220 494
s. C. F.'s Romulus' Star Gazer — d. Troubadour Alma
Collinwood Fancy Bessy 4-9 305-2X 13170 562
s. Villa Crest Financier — d. Fuller Farms NaBess
Parker Farms Cleos Mabel 6-5 305-2X 11890 469
s. Parker Farms Cleo — d. Parker Farms C. Mabelline
Bayou Vista Belmont Paula 6-9 305-2X 12030 480
s. Belmont View Gazer Mike — d. Meadow View's Jewel Pearl
Collinwood C. F. Bess 4-4 305-2X 12510 544
s. Collinwood King Custer — d. Collinwood Fancy Bess
Marion Farms M. Gerettie 4-0 305-2X 10520 390
s. Hamilton County Free Mac — d. Dinsmore Milton Gem
Marion Farms M. Julip 3-11 305-2X 11100 411
s. Hamilton County Free Mac — d. Dinsmore Majesty Juliette
Bayou Vista Marigold 3-6 298-2X 10420 422
s. Wyno Beau's Ideal — d. Prospect Hill's Marigold
I. M. S. Marie's Hope 2-2 305-2X 12230 465
s. Ideal's Patty's Beacon — d. Mar Mac N. Marie
Bayou Vista Majestic Penny 2-9 305-2X 10100 512
s. Nyala Prince's Majestic — d. Bayou Vista Belmont Penny
Bayou Vista Gay Patina 2-5 305-2X 9850 466
s. Brookberry Peer's Gambol — d. Bayou Vista Patience
Eskdale Prince Wilma 2-1 272-2X 9210 443
s. Tarbell Romulus May Prince — d. Eskdale Noah's Wilma
Bayou Vista Lady Sue 3-5 305-2X 11720 606
s. Noble Fawn Kingman — d. Sonnylaine Coronet Sugar

WARD, CARROLL L., JR., LAY LAINE GUERNSEY FARM, ASTATULA
Monterey L. Merry Lass 7-1 293-2X 11010 519
s. Monterey K. Lordship — d. Monterey Merrymaker

GEORGIA

HAGA, H. J., CLEARBRANCH FARM, FORT VALLEY
W. G. Cora 7-5 305-2X 16010 803
s. Pine Grove Prince James — d. Walnut Grove N. Dora
Clearbranch Princess Pina 6-7 305-2X 12470 589
s. Primrose Patrick's Prince — d. Clearbranch Fore Pauline
Rockwood A. B. S. Puddin 4-4 305-2X 13100 635
s. Hominy Hill Viceroy — d. Rockwood Lady Pie
Clearbranch Flash Vivian 3-6 305-2X 15250 697
s. Fritzlyn Jeanette's Flash — d. Fuller Farms N. Gracious
Clearbranch Hornets Kanita 3-5 305-2X 12610 539
s. Clearbranch F. M. Hornet — d. Clearbranch Princess Posy
Clearbranch Knights Fern 2-7 305-2X 9440 442
s. Cla-ore Knight's Loren — d. Fuller Farms Golden Belle
Clearbranch T. Angel 2-4 305-2X 9820 484
s. Clearbranch Transfer — d. Clearbranch Gab's Kaprice
Clearbranch Transfers Dinah 2-1 305-2X 9380 417
s. Clearbranch Transfer — d. Clearbranch Pearless Lucille

HERSHBERGER, HENRY J., MONTEGA GUERNSEY FARM, MONTEZUMA
U of D King Cole Ivia 2-1 305-2X 9140 557
s. Golden Harvest King Cole — d. Hill Girt Majesty's Octavia

PARKER, D. I., PARKER'S GUERNSEY FARM, DUBLIN
Ben-Bow Sab. Myrtle 5-11 305-2X 11660 544
s. Edisto Farms Prince's Sargon — d. Ben-Bow Abg. Jo

IDAHO

¶PRITZL, JOE, WESTLYNN FARM, FRUITLAND
Westlynn C. Carmen 3-6 332-2X 11171 522
s. Lake Louise Cedar's Count — d. Westlynn Royal Choice

¶WILLIAMS, ROLAND & RUPERT, ERNEST, GREEN PASTURES FARM, NAMPA
Carols Premiers Isobelle 4-4 305-2X 12651 670
s. Greystone Premier's Ike — d. Carol's Royal Daisy
Riverview Lorens Lona 3-1 305-2X 11035 488
s. Cla-ore Knight's Loren — d. Riverview Cherub's Climax
Green Pastures Vesta 2-4 305-2X 10347 537
s. Golden Harvest Kings Hornet — d. Golden Harvest C. Vesta

ILLINOIS

BAUER, LOREN, REN-LO FARM, CISSNA PARK
Leader Falcons Candy 4-11 305-2X 12300 592
s. Rose Line Leader's Falcon — d. Candice Squire's Carrie

BREEZE, ROY & SONS, ROYLU FARM, LEE
Roylu Fore Hester 4-9 305-2X 14570 799
s. Dennis Farm Fore Julius — d. Roylu Noble Hilda
Roylu Phils Bertha 2-1 305-2X 10000 501
s. Woodside Bell's Philosopher — d. Roylu Loyal Belle

DENNIS, J. M., DENNIS FARM, AMBOY
Dennis Farm Brandons Opal 2-5 305-2X 11640 535
s. McDonald Farms R. L. Brandon — d. Dennis Farm Le Ora

DICKINSON, PHIL S., MR. & MRS. & DICKERSON, E. L. RIVER BEND FARM, SOUTH ELGIN
Denishawn Michaels Veronica 3-8 305-2X 11930 589
s. Michael of Denishawn — d. Denishawn Coronet Vernina
Denishawn M. Vernice 2-8 305-2X 10280 553
s. Spring Ridge Verity's Matador — d. Denishawn Coronet Vernina

ERDMAN, MYRON E., MYOWN GUERNSEY FARM, CHENOA
Myown S. Beacon Kathrin 6-7 305-2X 14690 610
s. Ideal's S. Beacon — d. White Lick Ideal's Kate
Ideals Sheens Joan 7-9 305-2X 13690 523
s. Ideal's Sheen — d. Ideal's Beacon's Joan
Myown Supremes Annabel 5-4 305-2X 14300 693
s. Oak Hollow Starlight Supreme — d. Elmwood's Supreme Isabel
Elmwood Eunita 4-4 305-2X 13020 574
s. Rosewood Diamond's Souvenir — d. Elmwood Cynthia
Myown Peers Brownie 3-6 289-2X 10590 505
s. Roberts Farm Royal's Peer — d. Myown S. C. Selma's Brownie
Myown Peers Paulette 3-4 305-2X 12430 545
s. Roberts Farm Royal's Peer — d. Myown Admitter Pauline
Myown Peers Isabel 3-0 305-2X 13270 592
s. Roberts Farm Royal's Peer — d. Myown Supreme's Annabel
Myown Peers Blendene 3-3 289-2X 10580 498
s. Roberts Farm Royal's Peer — d. Supreme Blanch of Willow Brook
Myown Peers Kathy 3-1 305-2X 13590 601
s. Roberts Farm Royal's Peer — d. Myown S. Beacon Kathrin
Myown Peers May 2-7 305-2X 10420 489
s. Roberts Farm Royal's Peer — d. Annie May of Brushwood

Register your SEPTEMBER calves now

Myown Peers Butterlady 2-4 304-2X 12960 569
s. Roberts Farm Royal's Peer d. Ideal's Admiral's Buttergirl
Ideals Tetons Eisa 2-8 305-2X 10570 495
s. Ideal's Teton d. Langvalley Mona Eisa
KUEBKER, LOUIS L., LOULEE LANE FARM, McHENRY
Loulee Lane Majors Marnet 9-10 305-2X 11660 426
s. Torrey Farm Major d. Creek Side Innocence
Loulee Lane Miss Dixie B 3-0 305-2X 11670 590
s. Maurana A. Butterfat's Maurice d. Loulee Lane Butterfat Dolly
McNAUGHT, GERTRUDE, ROLLIN ACRES, ELGIN
Norgerts Royal Shirley 7-7 305-2X 11820 616
s. Foremost Quantity's Royal d. Norgert's S. Shirley
Norgerts B. A. Paul Lin 2-0 305-2X 9940 529
s. Norgert's Bea Alexis d. Norgert's Nance Paul Lin
Norgerts B. A. Junita 2-3 305-2X 11540 552
s. Norgert's Bea Alexis d. Norgert's Alexis Junita
Norgerts Nance Polly 2-1 305-2X 10430 470
s. Norgert's Royal Nance d. Norgert's Bea S. Pal
Norgerts Quebec R. Dew 2-1 305-2X 10210 508
s. Norgert's Quebec Scotsman d. Norgert's Royal Dew
MOHR, WAYNE, BON-WAY FARM, NORMAL
Wye Heights Sheen 10-5 305-2X 12520 588
s. McDonald Farms Inheritor d. Wye Heights Nook
Bon-Way Counts Elaine 2-5 305-2X 9470 389
s. Llan Fair Count's Daffy d. Bon-Way Noah's Bonnita
ODLUM, W. H., ROSEWOOD FARMS, ROSELLE
Rosewood Proud Shirley 8-9 305-2X 13770 651
s. Norgert's Royal Diamond d. Gwenwilmar Shirly
Rosewood Golden Flame 8-2 305-2X 13460 624
s. Rosewood Royal Commander d. Rosewood V. Bonnie
Rosewood S. Lula 4-6 305-2X 11250 628
s. Rosewood D. Squire d. Rosewood Royal Lula
Rosewood Bea Greta 3-5 305-2X 12770 625
s. Rosewood Royal Aristocrat d. Rosewood Leader's Gracious
Rosewood L. Q. Darling 3-2 305-2X 13640 673
s. Rosewood Bea Leader d. Rosewood Quebec Darling
Rosewood P. Queen 2-3 305-2X 10690 517
s. Rosewood S. Peter d. Isle of View Butterfat Queen
Rosewood P. Willow 2-2 305-2X 10200 507
s. Rosewood S. Peter d. Rosewood Lady Willow
QUINN, HOWARD B., LAKEWOOD FARM, WAUCONDA
James Canyon Generals Bettylou 3-3 305-2X 11003 527
s. Haddon's M. General d. Haddon's G. Betty Lou
SOUTHERN ILLINOIS UNIVERSITY, CARBONDALE
Pre-Eminent Aces Gracious 3-4 305-2X 12270 588
s. Pre-Eminent Butterfat Ace d. Pre-Eminent S. Ceres

INDIANA

¶CUSTER, A. J. & SONS, LEVELLAND FARMS, AUBURN
Levelland Farms I. Rosemary 4-1 305-2X 11781 497
s. Langwater Ideal's Beacon d. Levelland Farms K. Rosemay
¶DIETRICH FARMS, INCORPORATED & STANER, BOB, BREMEN
Owens Place Chiefs Susie 5-2 305-2X 12580 625
s. Yellow Creek Noble Chief d. Green Tree Luke's Moonshine
Owens Place Delighta 4-0 305-2X 11180 512
s. Yellow Creek Noble Chief d. Staner Farm Lady
FINK, HARVEY B. & VADA N., LA HAR VA FARM, ELKHART
La Har Va G. Romance 5-1 305-2X 11440 665
s. Rineland Manor General's Luke d. La Har Va W. Rosalee
GERMANN BROTHERS, BO-KAY FARM, BREMEN
Owens Place Royals Dimple 15-9 305-2X 11470 449
s. Pine Manor King's Royal d. Owen's Place Molla
Bo-Kay Keyman Inez 7-7 305-2X 13940 665
s. Maurana Master's Keyman d. Owen's Place Cynthia
Bo-Kay Keyman Iola 7-4 305-2X 14440 723
s. Maurana Master's Keyman d. Cynthia Fawn
HILLMAN, NORMAN & FAMILY, HILL HAVEN FARM, BRAZIL
Hill Haven Esmeralda 3-4 305-2X 11100 484
s. Sunny Lea Prince's Hero d. Gertrude of Story Book Farm
HOCHSTETLER, LEVI R., U CREEK MEADS FARM, NAPPANEE
U Creek B. K. Valeda 2-2 303-2X 9400 484
s. Yellow Creek Beacon King d. U Creek V. B. Valeda
HOCHSTETLER, MELVIN L., U CREEK FARM, BREMEN
Y. C. Supremes Jewel 2-4 305-2X 12650 589
s. Yellow Creek Jewel Supreme d. Juliana Far West Jewel
HOSTETLER, MERRITT F., MR. & MRS., MERLETA FARM, TOPEKA
Merleta Farm P. Wendy 4-4 305-2X 11430 560
s. Pasture Haven Patrick d. Merleta Farm Fairy
¶JENKINS, C. L. & MOY, JULIUS, GOLDEN HILLS FARM, PERU
Golden Hills R. Nellie 9-7 305-2X 12461 507
s. Golden Hills L. Roscoe d. Golden Hills S. Noreen
Golden Hills Curtiss Bess 6-2 305-2X 12057 579
s. Curtiss Candy Fabron d. Golden Hills S. Bessie
Golden Hills Transfers Wanda 4-11 365-2X 15427 708
s. Blakeford Transfer d. Golden Hills Miss Wendy
Driftwood Brilliant Sunshine 2-5 305-2X 9427 472
s. Liseter Brilliant d. Driftwood's C. Sunshine
KRANNERT, HERMAN C. & ELLNORA D., TENNANTS IN COMMON, NORMANDY FARM, NEW AUGUSTA
Woodacres Leaders Velour 8-5 282-2X 11080 468
s. Fairlawn Actor's Leader d. Lauxmont Maxim Velour
Normandy Deborah 7-10 305-2X 13120 672
s. Blakeford Transfer d. Normandy Chiquita
Metzger Farms Peer Valerie 6-3 305-2X 22190 1099
s. Tarbell Gallant Peer d. Metzger Farms Monarch Vanity
Normandy Meadow 4-8 305-2X 15010 759
s. Fairlawn Actor's Knight d. Normandy Minetta
MARTIN, LEWIS K. & SON, PLYMOUTH LANE FARM, WAKARUSA
Plymouth Lane Kings Coy 5-10 305-2X 12650 610
s. Plymouth Lane Coronation King d. Woussicket De Conde Dulce
¶McFARLAND, GUY & SONS, INDIANAPOLIS
Guersiana Vicki Dee 5-7 305-2X 11012 421
s. Woodacres R. L. Viking d. Locust Grove Bright Dolly
METZGER, HOWARD & SONS, METZGER FARMS, CLAYPOOL
Metzger Farms Honor Victoria 10-10 305-2X 12300 629
s. Villa Crest King's Honor d. Lilli's Vicky of Glenwood Farm
Metzger Farms Monarch Florence 8-4 299-2X 11700 591
s. South View Butterfat's Monarch d. Metzger Farms Honor Floss
Metzger Farms Peer Ruth 5-4 305-2X 14840 715
s. Tarbell Gallant Peer d. Metzger Farms Honor Rosalene
Metzger Farms Valor Flute 2-5 305-2X 9790 524
s. Metzger Farms Transfer Valor d. Metzger Farms Fellow's Frolic
Crescents T. Dellalight 2-4 305-2X 11400 593
s. Yellow Creek S. Traveler d. Crescent's Dellalight
METZGER BROTHERS, SOUTH VIEW FARM, SOUTH WHITLEY
South View Distinction Galene 4-1 298-2X 12160 592
s. Eagle Valley H. Distinction d. South View Scout's Glenna
South View Transfers Janie 3-11 305-2X 10820 515
s. Blakeford Transfer d. South View Flash Judy
¶MOSER, ROGER & SON, BERNE
Anns Romeos Jolly 3-2 305-2X 10178 533
s. Golden Hills Quaint's Romeo d. Ann's Noble Boss
Florences Kings Emblems Fan 2-3 305-2X 10956 515
s. Yellow Creek King's Emblem d. Queen's V. Flash Florence
RAYL, CARL, VAN BELLE FARM, RUSSIAVILLE
Van Belle Supreme Pollylu 7-1 305-2X 11270 502
s. Pine Manor Golden Supreme d. Polly Ann of Prairiedale
RIEKE, GLENN T. & HOUSER, GEORGE H., LOCH LEVEN FARM, WATERLOO
Loch Levens Bonanzas Debby 2-5 305-2X 11600 561
s. Nyala Ermine's Bonanza d. Fuller Farms Golden Jurmine
Loch Levens Bonanzas Jewell 2-4 305-2X 9370 485
s. Nyala Ermine's Bonanza d. Woodruff Manor R. Quoin
SCHROCK, HERMAN, CLOVER LEAF FARMS, GOSHEN
Clover Leaf Butterfat Thea 5-3 304-2X 12000 571
s. Mulhocaway Double Butterfat d. Clover Leaf Butterfat Tonda
Clover Leaf Butterfat Horty 3-0 301-2X 11250 553
s. Yellow Creek Handy Earl d. Clover Leaf Butterfat Hannah
Clover Leaf B. OK 2-2 304-2X 10020 542
s. Yellow Creek Handy Earl d. Clover Leaf K. Antoinette
STULTZ, RAYMOND & SON, SANDCUT GUERNSEY FARM, TERRE HAUTE
Sandcut Ideal C. Melody 6-8 305-2X 11050 540
s. Golden Grange Ideal Caesar d. Sandcut Supreme Merry
¶WATSON, B. ELDON, CRESCENT FARM, WABASH
Crescents T. M. Dolly 2-6 305-2X 12301 607
s. Yellow Creek S. Traveler d. Crescent's M. Dolly
Crescents T. M. Della 2-5 305-2X 13171 649
s. Yellow Creek S. Traveler d. Crescent's Della Girl
Crescents C. L. Queen 2-1 305-2X 9639 463
s. Yellow Creek S. Traveler d. Crescents T. L. Queen
¶WEAVER, ELIAS, ELMARLO FARM, WAKARUSA
Crescents T. Cora 3-7 365-2X 15602 831
s. Yellow Creek S. Traveler d. Crescent's C. Cora
¶WEAVER, OTIS, YELLOW CREEK FARM, GOSHEN
Yellow Creek Noble Pearl 11-3 305-2X 11398 540
s. Yellow Creek King's Noble d. Yellow Creek Supreme's Jewel
WEBER, EUGENE G., GENEGLOW FARM, KENDALLVILLE
Twin Rocks S. Jewel 7-0 305-2X 13480 591
s. West Wind S. Paul d. Twin Rocks Jupiter's Jewel
Crescents T. R. Eva 2-5 305-2X 10310 447
s. Yellow Creek S. Traveler d. Crescent's R C Eva
¶WELDY, SAMUEL R., CLEARLAND FARM, ELKHART
Blossomdale K. Wasp 3-2 305-2X 10136 529
s. Maurana Grace's King d. Plymouth Lane V. Marie
¶WENGER, RUSSELL J., VALLEY SET FARM, GOSHEN
Valley Set K. Fancy 6-5 305-2X 12206 627
s. Maurana Grace's King d. Adohr Monitor Fantasia
Valley Set Stars Jody 2-1 365-2X 11294 547
s. Wilgorlan Farms King's Star d. Valley Set C. Joyce
YODER, FREEMAN & HOBART, REDOY VISTA FARM, LIGONIER
Redoy Vista Belaire Retha 4-0 305-2X 12240 584
s. Pasture Haven Belaire d. Redoy Vista Rosie
¶YODER, HAROLD C., PASTURE HAVEN FARM, SYRACUSE
Pasture Haven Virgels Fancy 2-3 363-2X 11008 503
s. Henslee Farms Galahads Virgel d. Pasture Haven Noble's Fancy
YODER, WILLARD O., FAIRLANE FARM, TOPEKA
Fairlane Supreme Prue 2-2 305-2X 9490 484
s. Yellow Creek Jewel Supreme d. Fairlane Laddie's Pamela
YOUNG, WALTER L. & SON, GRAIN MEADOW GUERNSEY FARM, GREENTOWN
Dot Caps Faithful 8-2 305-2X 11020 613
s. Woodacres Noble Wisdom d. St. Albans Glamour Sequel Faith
Grain Meadow V. Flirt 4-5 305-2X 13050 690
s. Henslee Farms Viscount d. Fairlawn K. Flirt
Grain Meadow V. Honoria 2-4 305-2X 9400 464
s. Henslee Farms Viscount d. Grain Meadow M. Honoria
¶ZEINER, VERNIE P., CLEAR CREEK FARM, FILLMORE
Clear Creeks Holly Gayle 6-1 305-2X 11851 558
s. Curtiss Candy Fabron d. Hazelden Glory Gayle

IOWA

BENTLEY, O. R. & SON, SUNESLOPE FARM, AMES
Suneslopes P. E. Elley 4-6 305-2X 15240 864
s. Suneslope's Perfection Elroy d. Suneslope's Emory's Elissa
Suneslopes Emorys Dory 4-3 305-2X 11640 559
s. Suneslope's Charming Emory d. Suneslope's Dorcas
Suneslope Fame Boquet 2-2 304-2X 10840 519
s. Henslee Farms V. Fame d. Suneslope Perfection Babe
BOE, R. H., BOE RIDGE FARM, CALMAR
Boe Ridge Butterfinger Gogi 3-11 305-2X 13140 611
s. Curtiss Candy Butterfinger d. Boe Ridge Prediction's Zephie
Annette Florence of Sunnyside 2-10 305-2X 10810 448
s. Western Glow His Honor d. Sherry's Annette of Sunnyside
Boe Ridge Paulsons Naomi 2-0 305-2X 9510 375
s. Norgert's Royal Paulson d. Boe Ridge Noble
BORCHERDING, HERBERT & SONS, POND VISTA FARM, GUTTENBERG
Norgerts A. Queenida 9-2 305-2X 15310 546
s. Norgert's Alexis Scotsman d. Norgert's Val Queenida

Early REGISTRATION Makes CENTS

FIKE, HOMER S., OLD FARMSTEAD, WATERLOO
Old Farmstead Mela 4-11 305-2X 11680 577
s. Suneslope's Emory's Elitson d. Old Farmstead Linda
Old Farmstead Penny 3-3 365-2X 12496 807
s. Suneslope's Emory's Elitson d. Old Farmstead Marina
FREIE, ALFRED B. & ETHEL V., WEST STAR FARM, ALEXANDER
West Star E. Merna 4-2 305-2X 10440 521
s. Suneslope Perfection Eustace d. West Star S. Melodie
ORTH, LEO H. & SONS, WINNER FARM, WAVERLY
Wal-Co-Lone Molly 4-5 300-2X 11190 528
s. Stede Wells Magnolia Bruce d. Wal-Co-Lone Marietta
PANCRATZ, KENNETH R., KENMON FARM, ZWINGLE
Kenmon Daisy 2-11 299-2X 12170 569
s. Kenmon Ivan d. Elmwood Butterfly
SYWASSINK, DONALD, IDLE-NE'ER FARM, LETTS
Idle-ne'er Elsie 5-4 305-2X 13770 727
s. Stede Wells Pat d. Ellen's Kingman Elite
Idle-ne'er Naomi 5-0 305-2X 12430 607
s. Stede Wells Pat d. Idle-ne'er Nola
Idle-ne'er Silvia 4-9 305-2X 13300 550
s. Stede Wells Pat d. Guerwyn Janice

KANSAS

BERNDT, ALAN & SONS, MR. & MRS., SIMPSON
Starlett Rose Katie 2-2 305-2X 9120 395
s. Langwater Alpine King d. Starlett M. L. T. Kristie
CROSLEY, DALE, HI-VU FARM, PRATT
Meadow Lane Patti 2-1 305-2X 9750 446
s. Meadow Lane Premier d. Meadow Lane Patrice
Hi-Vu Supreme Blitz 2-7 305-2X 13160 572
s. Willow Spring Supreme Victor d. Hi-Vu Honey Bee
ECKMAN, ALBERT W., ECKMAN'S GUERNSEY FARM, BALDWIN
Eckmans Nans Flash Nancy 7-5 292-2X 10770 534
s. Seco Hornet's Flash d. Eckman's Nora's F. Nan
Eckmans K. F. Edna 4-4 305-2X 12480 738
s. Eckman's F. G. King Farouk d. Eckman's Eclipse G. Esther
Eckmans K. F. Delsey 4-2 305-2X 10650 524
s. Eckman's F. G. King Farouk d. Eckman's Donnie's H. Debutante
¶ENNS, HOMER, HO-ETTE FARM, HILLSBORO
Ho-Ettes Senrab Juliet 2-5 305-2X 9280 419
s. Senrab's Prince's Monarch d. Ho-Ette's Captain's Janie
HYER, FRED D., HYCREST FARM, OLATHE
Boehles Kings Penny 4-10 305-2X 12780 593
s. Boehle's Majesty King d. Boehle's Bluejay's Lady
Blossomland M. Sadie 4-9 274-2X 13120 616
s. Langmeadow Magar d. Blossomland Hester Lee
RAYMOND, CLARENCE, CEDAR MANOR FARM, FREDONIA
Cedar Manor Lords Pan 4-4 305-2X 13290 571
s. Sunnymede Hornet's Lord d. Cedar Manor B. H. Pansy

KENTUCKY

BEASLEY, L. F., RIVERSIDE FARM, FRANKLIN
Riverside Macks Lena 4-8 286-2X 10880 466
s. Lansdowne Royal Mack d. Riverside Lord Jim's Colleen
Riverside Macks Bonnie 4-8 281-2X 10640 463
s. Lansdowne Royal Mack d. Riverside Linda's Princess
Riverside Grace 4-2 305-2X 10730 464
s. Riegeldale Max's Lord Jim d. Kittlestick's Charlotte Russe
Riverside Loyal Norma 2-5 305-2X 11050 462
s. Henslee Farms V. Loyal d. Riverside Jim's Norma
Riverside Blossom 2-2 302-2X 9740 511
s. Normandy Reveller d. Berea S. Blossom
BEREA COLLEGE, BEREA COLLEGE DAIRY, BEREA
Berea Patty of Carthage 6-4 305-2X 11340 476
s. Challenger's Carthaginian d. Berea Challengers M. Blossom
SHEHAN, NORRIS E., FOX RUN FARM, CRESTWOOD
White Lick Beacons Karena 8-2 305-2X 11310 546
s. Ideal's S. Beacon d. White Lick King's Cannetta
White Lick Beacons Marcia 5-11 305-2X 11220 509
s. Ideal's S. Beacon d. White Lick Princess Marcella

LOUISIANA

¶KLEINPETER FARMS DAIRY, INCORPORATED, BATON ROUGE
Willow-Wildes Noble Melia 7-6 305-2X 10972 522
s. Henslee Farms D. Noble d. Willow-Wilde's Molly
Foxs Lill of Waukesha 5-3 305-2X 11659 466
s. Curtiss Candy Barb Curtiss d. Fox's Lillian of Waukesha
Deep Lake Flashs Sylvia 4-8 305-2X 13638 630
s. Fritzlyn Jeanette's Flash d. Wethersfield H. Skylla
Foxs Lee of Waukesha 5-0 305-2X 11467 504
s. Curtiss Candy Barb Curtiss d. Cedar Hedge Lulubelle
Kleinpeter Farms L. Pixy 4-3 305-2X 12338 597
s. Cooper's Mar's Leader d. Lakewood O. Pixy
Kleinpeter Farms F. Lila 3-10 305-2X 10282 523
s. Golden Grange P. V. Frankie d. Fuller Farms Peerless Lil
Kleinpeter Farms F. Ellen 3-5 305-2X 10507 489
s. Golden Grange P. V. Frankie d. Ideal's Beacon's Ellen

MAINE

COLE FARM DAIRY, BIDDEFORD
Cole Farm Dimplette 2-8 305-2X 9830 515
s. Fairlawn Actor's Pyrex d. Cole Farm Dragonette
¶GREENLAW, VERA, GREENLAW FARM, BELFAST
Greenlaw Farm Victory 5-2 365-2X 13349 658
s. Sterlingold Prince Victor d. Greenlaw Farm Excell
Greenlaw Farm M. Eunice 3-9 305-2X 11359 507
s. Ideal's Miriam's Maximal d. Greenlaw Farm Princess Eula

MARYLAND

BACCHUS, THOMAS W. & ELIZABETH S., JR., WHITE HALL FARM, ELKTON
Flying Horse Kings Betina 4-3 305-2X 12900 619
s. Fairlawn K. King d. Flying Horse M's Betsy
White Halls Virginia 2-6 305-2X 9990 509
s. Mulhocaway Butterfat Dispatch d. Laurel Cliff S. Nina
White Halls Emma 2-4 305-2X 10770 552
s. Henslee Farms V. Victor d. Lee-Kra Farms S. Emily
White Halls High Marcella 2-2 305-2X 11800 540
s. McDonald Farms High Omar d. Golden Harvest Mon Marvel
White Halls S. Rocket 2-1 305-2X 10140 486
s. White Hall's Moon Satellite d. White Hall's H. Crimson Jewel

MASSACHUSETTS

¶CUNNINGHAM, ALAN, MRS., MILLBORN FARM, MILLIS
Millborn Serene 5-11 305-2X 13123 720
s. Fairlawn K. Sailor Prince d. Millborn Legend
Millborn Luxury 2-3 305-2X 10609 546
s. Sterlingold Lord Lydon d. Millborn Serene
¶EDGEWOOD FARM, NORTH ANDOVER
Haven Hill H. Questa 10-9 361-2X 12997 635
s. Fairlawn Performer's Honor d. Esther Fair Royal
Edgewood H. Dolly 5-6 360-2X 12902 682
s. Flying Horse Fair Hollistan d. Edgewood King's Donna
¶THE HATHEWAY-STEANE CORPORATION, CORONA FARM, SOUTHWICK
Coronas Nora Agnes 11-1 285-2X 10499 507
s. Two Brooks Norseman d. Lewellmond Lady Jane
Coronas Butterfat Clarissa 7-9 305-2X 12033 566
s. Lone Maple Butterfat Taffy d. Corona's Butterfat Belle
Corona Butterfat V. Jeannette 5-1 305-2X 10823 555
s. Corona's Butterfat Viking d. Corona's Prime's Janet
REYNOLDS, JAMES R., LARCH FARM, WENHAM
Charlescote M. Wilholmena 3-5 295-2X 11490 572
s. Charlescote Monterey d. Charlescote Rhoda
WIEWEL, WALTER H., JR., SKYFIELDS FARM, GROTON
Skyfields D. Knights Candy 2-0 305-2X 11360 568
s. Deershorn Knight d. Bournemouth Napoleon's Queen

MICHIGAN

BERESFORD, JAMES A., TYRONE FARM, METAMORA
Goose Valley K. Bess 6-2 305-2X 11830 585
s. Nyala King's Champ d. Goose Valley Bessie
Goose Valley K. Bell 2-8 305-2X 10570 512
s. Nyala King's Champ d. Goose Valley Noble's Barbee
Tyrone D. Elise 2-5 305-2X 9260 447
s. Hominy Hill Decorator d. Clover-Oaks Royal Ellen
Tyrone Gallants Fran 2-4 305-2X 10240 497
s. Elmwood's Gallant d. Tyrone Pert's Frances
COLBY, HOWARD H., COLBY DALE FARMS, ROMEO
Colbys Glennie 8-3 305-2X 16340 746
s. Langmeadow Magar d. Langmeadow Minnie
Colbys Princess Olive 4-9 305-2X 15850 723
s. Colbys Prince Rainier d. Colby's Olive
Colbys Princess Freckles 4-10 303-2X 11510 584
s. Colbys Prince Rainier d. Langmeadow El Freckles
Colbys Miss Emerald 4-8 305-2X 10850 524
s. Colby's Mr. Minnie d. Colbys Emerald
Colbys Miss Elizabeth 4-8 305-2X 11980 572
s. Colby's Mr. Minnie d. Langmeadow Elizabeth
Rosewood Emperors Darlene 3-6 303-2X 10420 545
s. Colbys Emperor d. Rosewood V. Darlene
Colbys Miss Lassie 3-7 298-2X 10980 560
s. Colby's Mr. Minnie d. Colbys Lassie
Colbys Serene 2-3 305-2X 10290 494
s. Colbys Gallant d. Langmeadow Medanna
DANCER, H. M., COWHAM FARM, JACKSON
Cowham Farm Rose E. Tress 8-2 305-2X 10950 491
s. Cowham Farm Rose's Rex d. Cowham Farm Emory's Tressa
Pickwick Shirleys Jaye Bee 5-8 305-2X 12290 551
s. Pickwick Janice's Benson d. Pickwick Genevieve's Shirley
Cowham Farm Melbas Polly 4-5 305-2X 11880 563
s. Elmwood Emory's Mahomet d. Polly Acres Holly
Cowham Farm Masters Polly 2-1 305-2X 9970 459
s. Langmeadow Master d. Polly Acres Holly
DENDEL, JACK, DENDEL FARMS, ALLEGAN
Dendels Orchards S. Debbie 3-11 292-2X 10140 555
s. Yellow Creek Jewel Supreme d. Dendel Farms Ruth
Dendels Orchards E. Eyelyn 2-2 305-2X 9230 406
s. Dendel's Orchard Supreme d. Dendel's Orchard's S. Eve
Dendels Orchards Hills Kate 1-11 305-2X 9030 428
s. Langmeadow Master d. Dendel's Orchard's Hills Kay
Dendels Orchards M. Joy 2-0 305-2X 11970 505
s. Langmeadow Magar d. Dendel Farm B. Joy
Dendels Orchards S. Joyce 2-0 278-2X 9260 471
s. Yellow Creek Jewel Supreme d. Dendel Farms Master's Joy
DUNHAM, LEE & LYNN, ARMADA
Colbys Princess Rose 4-7 305-2X 10640 514
s. Colbys Prince Rainier d. Colbys Wild Rose
DUNNING, LEON O., POLLY ACRES, DELTON
Duffield L. Anna 4-9 305-2X 13560 585
s. White Lick Farms Traveler d. Duffield G. Ann
ELMWOOD FARMS, FRANKENMUTH
Julias Irean of Miller Farm 6-8 305-2X 13440 651
s. Lyrene Peggy's Challenger d. Julia's Nora of Miller Farm
Elmwoods Evangeline 3-11 305-2X 11880 598
s. Lyrene King's Emory c. Carol's Eva of Miller Farm
Mystic Pines Lady Ann 2-1 305-2X 12260 536
s. Langmeadow Master d. Mystic Pines Faithful Lady
Honey Bees Aggie 2-2 305-2X 9930 410
s. Elmwood Emory's Maximilian d. Marilla's Honey Bee
FISH, JAMES A. & ALICE B., LOCKSHORE FARMS, HICKORY CORNERS
Graceland Steadfasts B. Mae 10-11 305-2X 16570 705
s. Riegeldale Emory's Steadfast d. Graceland Bomber's Mae
Lockshore Butterfat Bonnie 7-2 292-2X 12750 572
s. Coldspring's B. R. Cardnal d. Lockshore Pre Bee
Lockshore Wistar Jerre 6-2 280-2X 11490 484

Register your SEPTEMBER calves now

s. Lyrene Ch. Wistar — d. Lockshore Maxim Jerre
Lockshore Wistar Marny 6-0 287-2X 13340 587
s. Lyrene Ch. Wistar — d. Lockshore Pre Marny
Lockshore Wistar Mary 5-9 305-2X 13330 583
s. Lyrene Ch. Wistar — d. Lookout Valley Victor Marie
Lockshore Wistar Wendy 5-8 305-2X 13870 540
s. Lyrene Ch. Wistar — d. Lockshore Butterfat Wendy
Lockshore Wistar Brenda 5-2 305-2X 13900 633
s. Lyrene Ch. Wistar — d. Lyrene Imperial Brenda
Lockshore M. Nita 4-5 305-2X 12710 574
s. Lockshore Wistar's Masterpiece — d. Lockshore Juanita
Lockshore Valors Dorothy 4-1 277-2X 10960 501
s. Welcome In Chum's Valor — d. Lockshore L. V. Dottie
Lockshore Emorys Nerita 3-7 290-2X 11740 546
s. Lyrene King's Emory — d. Lakewood K. Nereid
Lockshore Major Pecan 3-6 305-2X 10600 572
s. Lockshore Emory's Major — d. Lockshore D. J. Almond
Lockshore Princess Helen 3-6 302-2X 10380 517
s. Lockshore Bonnie Prince — d. Lockshore Wistar Helen
Lockshore Princess Rhoda 3-5 299-2X 12120 501
s. Lockshore Bonnie Charles — d. Lockshore J. R. Rosa
Lockshore Highland Soraya 3-3 305-2X 12900 616
s. Lockshore L. V. Highlander — d. Lakewood K. Nostalgia
Lockshore Masters Janice 2-1 305-2X 11170 530
s. Langmeadow Master — d. Lockshore L. V. Maria
Lockshore Highland Cherub 2-2 305-2X 12000 602
s. Lockshore L. V. Highlander — d. Lockshore M. Cherub
Lockshore S. Wendy 2-1 305-2X 9210 440
s. Lockshore Irene's Supreme — d. Lockshore Wistar Wendy
Lockshore Highland Ethelinda 2-0 305-2X 10660 486
s. Lockshore L. V. Highlander — d. Lockshore Pre Ethelred
Lockshore Falcon Reba 2-0 305-2X 9810 474
s. Lockshore Falcon — d. Lockshore M. Rebecca

HARTWAY, KENNETH, LENOX
Hartways Beaulah Suzan 5-0 305-2X 11240 422
s. Colbys Lancelot — d. Hartway's Denise Beaulah
Hartways Martha Anita 3-11 305-2X 11940 533
s. Colbys Lancelot — d. Hartway's Sue Martha

HOLLEMAN, HILBERT, WILHILNOR FARM, BYRON CENTER
Wilhilnor King Arlenes Alice 8-5 305-2X 12740 522
s. Clermont Dicta's King — d. Wilhilnor P. Arlene
Wilhilnor Rho J. Rhoda 4-5 291-2X 10780 485
s. Yellow Creek S. Jared — d. Weco Jane Rho
Wilhilnor Ad Kristin Karen 3-2 305-2X 10420 435
s. Wilhilnor M. Alice's Admiral — d. Wilhilnor's Chum's Kristin
Wilhilnor Kristin Ad Katy 2-2 305-2X 10280 397
s. Wilhilnor M. Alice's Admiral — d. Wilhilnor's Chum's Kristin

HUNSBERGER, LYLE, LYRENE GUERNSEY FARM, IONIA
Lyrene Freds Alice 6-5 305-2X 13390 601
s. Lyrene Frederick — d. Alice Meadow Fairlawn
Lyrene Emorys Princess 5-11 305-2X 12150 597
s. Lyrene King's Emory — d. Lyrene Golden Queen
Lyrene R. Bell 5-4 302-2X 10910 606
s. Cowham Farm Emory's Rex — d. Lyrene P. R. Bess
Lyrene Margos Quality 5-2 305-2X 13880 622
s. Lyrene Nevrex Margo — d. Lyrene P. R. Rose Queenetta
Lyrene Sharon 4-5 305-2X 10910 537
s. Colbys Esquire — d. Colbys Shirley
Lyrene Edwins Nell 3-11 305-2X 12420 642
s. Lyrene Emory's Edwin — d. Lyrene Emory's Nellie
Lyrene Maestros Sno-Ball 3-4 305-2X 11680 605
s. Lyrene Emory's Maestro — d. Cowham Farm Sno-Bell
Lyrene Maestros Madge 3-2 305-2X 10800 616
s. Lyrene Emory's Maestro — d. Lyrene Emory's Marie

JACKSON, ROY R. & SONS, CLAW-ACRES, CARO
Bradfords Priscella J. 6-1 305-2X 11900 637
s. Bradford's Joyce's Pat — d. Bradford's Judy H.
Claw-Acres C. Joan 4-3 305-2X 12330 562
s. Wabeek Hornet's Cavalier — d. Claw-Acres Jean
Claw-Acres C. Fern 2-3 305-2X 9650 477
s. Wabeek Hornet's Cavalier — d. Claw-Acres F. Fawn

JOHNSON, GUY R., TWIN ROCKS FARM, CONSTANTINE
Twin Rocks Supreme Juno 4-0 305-2X 11360 608
s. Yellow Creek Jewel Supreme — d. Twin Rocks Bft. Juno
Twin Rocks Bft. Master Janoca 3-11 298-2X 10790 524
s. Yellow Creek Bft. Cheer Leader — d. Twin Rocks A Master Janoca
Twin Rocks Bft. H. Juniper 3-9 305-2X 12640 646
s. Yellow Creek Bft. Cheer Leader — d. Twin Rocks H. Juniper

KAMPS, DONALD, KAMPLAND GUERNSEY FARM, BYRON CENTER
Kamplands J. S. Robin 5-1 305-2X 15000 664
s. Yellow Creek Jewel Supreme — d. Kampland's C. C. Rose

KIRKLIN, DALE, WALNUT MANOR FARMS, KALAMAZOO
Hattie of Walnut Manor 3-3 305-2X 11560 599
s. Langmeadow Magar — d. Bettie of Walnut Manor

MICHIGAN STATE UNIVERSITY-W. K. KELLOGG FARM, HICKORY CORNERS
Michigan Max Maxim Jean 5-8 305-2X 13980 564
s. Bradford's Baby's Max — d. Michigan Maxim Jean
Kellogg Supreme Sammy 4-2 305-2X 11570 589
s. Yellow Creek Jewel Supreme — d. Kellogg Neon Bertha
Kellogg Supreme Sunset 3-5 305-2X 14080 688
s. Yellow Creek Jewel Supreme — d. Kellogg Baby's Wilda
Michigan Rex Janice 3-5 305-2X 11640 625
s. Med-O-Bloom Foreman's Rex — d. Michigan Majesty Jean
Kellogg Bandleader 2-3 305-2X 10010 492
s. Knollnook Bandleader — d. Knollnook Supreme Jewel
Kellogg Supreme Sheila 2-0 305-2X 10560 480
s. Yellow Creek Jewel Supreme — d. Kellogg Hazby Wilda

MYERS, C. FAYE & ADDISON G., KNOLLNOOK FARM, GRAND BLANC
Knollnook Supreme Select 4-2 305-2X 11890 675
s. Yellow Creek Jewel Supreme — d. Knollnook Valiant's Sue
Knollnook Le Polly 2-1 305-2X 10310 506
s. Knollnook Bandleader — d. Knollnook Lucky Lady

¶OWENS, FAY, MR. & MRS., MARSHALL
Owens Proud Pendant 2-5 337-2X 11726 530
s. Curtiss Candy Model Curtiss — d. Owens Carmel

PATTERSON, LEE & SONS, PATTERSON HOMESTEAD FARM, RICHMOND
Patterson Homestead Mag Linda 5-0 303-2X 11440 539
s. Meadow Lane Ranger — d. Patterson Homestead Emetta

PETERSON, EDWARD L., PETERSON FARM, KALAMAZOO
Peterson Farm Supreme Wanda 2-9 305-2X 11780 605
s. Yellow Creek Jewel Supreme — d. Peterson Farm Pat's Rose
Peterson Farm Opals Wilda 2-5 305-2X 10270 546
s. Yellow Creek Jewel Supreme — d. Peterson Farm L. K. Opal
Peterson Farm C. S. Wynn 2-3 305-2X 10410 640
s. Peterson Farm Clella's Supreme — d. Peterson Farm Pat's Sparkle

PLEINESS, WILLIAM L., MAPLE DAWN GUERNSEY FARM, SCOTTVILLE
Big Maple Monita 9-1 305-2X 13210 677
s. Welcome In Masher — d. Big Maple Ted's Maude
Maple Dawn Windsor Amber 5-0 305-2X 11320 575
s. Franchester Favorite's Windsor — d. Maple Dawn Squire's Flute
Maple Dawn Windsor Ann 4-1 305-2X 12940 697
s. Franchester Favorite's Windsor — d. Maple Dawn's Butterfat Amy
Maple Dawn Fashioner Nell 1-10 305-2X 9400 458
s. Maple Dawn Squire's Fashioner — d. Maple Dawn Windsor Ripple
Maple Dawn Dagon Rapture 1-10 305-2X 10210 550
s. Maple Dawn Windsor Dagon — d. Maple Dawn Fashioner Rhea

POTTER, HOWARD E. & SON, LAWNACRE FARM, GRAND BLANC
Lawnacre Butterfat Dahlia 5-0 305-2X 12610 596
s. Yellow Creek Butterfat Master — d. Lawnacre Valiant Della
Lawnacre Supreme Emily 4-11 304-2X 13090 574
s. Yellow Creek Jewel Supreme — d. Lawnacre Peer Ermine

SCHWASS, CARL A. & SON, SPRINGDALE FARMS, SCOTTVILLE
Springdale Emblems Lulu 3-2 305-2X 10040 504
s. Springdale Mertie's Emblem — d. Springdale Magar's Lola
Springdale Bess's Belle 3-1 305-2X 12080 561
s. Springdale Mertie's Emblem — d. Springdale Foreman's Bess
Springdale Kings Vida 2-11 305-2X 11560 604
s. Springdale May's King — d. Springdale El Toro's Victoria
Springdale Magars Belle 2-1 305-2X 9070 457
s. Langmeadow Magar — d. Springdale Supreme's Betsy

SHOOK, HAROLD, MAYLEE MANOR, QUINCY
Sprout Dale Cecily 9-4 305-2X 11130 567
s. Maylee Manor Grand Prize — d. Donald's Rachel
Maylee Manor Charm 4-8 305-2X 11730 586
s. Curtiss Candy Fabron — d. Maylee Manor Leta
Maylee Manor Sibyl 2-1 305-2X 9330 464
s. Yellow Creek Jewel Supreme — d. Sprout Dale Augusta

SIEFERT, AUGUST & HAROLD & WEGNER, LEONA, FAIR ACRES, STURGIS
Sieferts Lady Rose 5-5 305-2X 12300 555
s. B Master of Dendel Farms — d. Solly's Pride Lady
Sieferts S. Annabelle Redita 3-8 305-2X 11600 599
s. Alpine Rose R. Duke's Leader — d. Siefert's Annabelle
Sieferts Belinda Erma Leola 3-8 305-2X 10450 526
s. Alpine Rose R. Duke's Leader — d. Sieferts Belinda Kath Erma
Sieferts Isabel Imgrid Lilly 3-3 305-2X 10820 590
s. Alpine Rose R. Duke's Leader — d. Siefert's Isabel Imgrid
Sieferts Lady Rambler 2-2 305-2X 10260 488
s. Leafy Lane M. Select — d. Solly's Pride Lady
Sieferts Inez Patsy Miracle 2-4 305-2X 9210 478
s. Langmeadow Magar — d. Siefert's Inez Patsy

SMITH, J. ROY & ELTON R., MED-O-BLOOM FARM, CALEDONIA
Med-O-Bloom F. Queenie 11-3 298-2X 12090 498
s. Med-O-Bloom Peerless Fashion — d. Med-O-Bloom W. Queen
Med-O-Bloom Rosas Lillie 8-2 278-2X 10430 412
s. Kellogg Rosa's Boris — d. Med-O-Bloom B. V. Lillian
Med-O-Bloom Foremans Pam 6-3 287-2X 11910 483
s. Maple Dawn Master's Foreman — d. Med-O-Bloom B. V. Prim
Med-O-Bloom Supremes Londa 5-3 305-2X 11940 521
s. Yellow Creek Jewel Supreme — d. Med-O-Bloom W. Queen
Med-O-Bloom Supreme Marilyn 5-2 281-2X 11070 537
s. Yellow Creek Jewel Supreme — d. Med-O-Bloom Rosa's Margery
Med-O-Bloom Viking Cynthia 3-1 305-2X 13410 598
s. Med-O-Bloom Supreme Viking — d. Med-O-Bloom Magar's Cynthia
Med-O-Bloom Viking Ellen 3-0 290-2X 10590 493
s. Med-O-Bloom Supreme Viking — d. Med-O-Bloom Supreme Marion
Kamplands J. S. Gertie 3-0 305-2X 10740 537
s. Yellow Creek Jewel Supreme — d. Suzette Geraldine

WRIGHT, EDWARD, MAPLEGRAND GUERNSEY FARM, SAGINAW
Maplegrand Colbys Cassie 4-2 305-2X 10540 491
s. Colbys Esquire — d. Colbys Yvonne
Maplegrand Colbys Galissa 4-0 305-2X 10700 499
s. Langmeadow Magar — d. Langmeadow Melissa
Maplegrand Colbys Josie 3-10 305-2X 10640 572
s. Colbys Bobby — d. Colbys Gladys

ZECH, ANDREW, HILLVIEW FARM, BERRIEN SPRINGS
Hillview Lindys Tina 2-2 305-2X 9150 382
s. Hillview Toby — d. Hillview Lindy

MINNESOTA

¶KELLEY LAND & CATTLE COMPANY, SPRUCE SHADOWS FARM, MINNEAPOLIS
Spruce Shadows Marlene 10-1 305-2X 11547 507
s. Boulder Bridge Olympus — d. Knollhurst Marlene

¶KJOME, OLAF J. & SONS, VALLEYLAND FARM, SPRING GROVE
Valleyland Honeysuckle 8-0 305-2X 13311 643
s. Caumsett Dominator — d. Valleyland Blossom
Valleyland Glamour 5-10 305-2X 12346 587
s. Caumsett Dominator — d. Valleyland Keepsake
Valleyland Nell 4-8 305-2X 13950 730
s. Western Glow Butterfat Master — d. Valleyland Dahlia
Valleyland Patty 3-2 305-2X 13584 546
s. Fairlawn Actor's Royal Valor — d. Valleyland Admiration

¶PETERSEN, LUCILLE & RAY, SHAMROCK FARM, SILVER LAKE
Shamrock Eminent Ida May 2-1 292-2X 9363 412
s. Colbys Eminent — d. Shamrock Ida
Lu Rae Gift 1-11 305-2X 10810 548
s. Colbys Eminent — d. U. of M. G. Gift

Early REGISTRATION Makes CENTS

¶ZIEMER, KENNETH, MEADOW VIEW FARM, WALTHAM
Meadow View Lindy 2-4 365-2X 11717 642
s. Yellow Creek Butterfat M. Clarion d. Meadow View Toy
Meadow View Angel 2-5 352-2X 11135 569
s. Yellow Creek Bft. Bell Boy d. Meadow View Tinker

MISSISSIPPI

BARNETT, JACK, SUNNY LAND FARMS, STARKVILLE
Sunny Land C. Vicky 5-3 305-2X 11990 503
s. Lauxmont Charlemagne d. Sunny Land Viola
MILLER, MAX L., TWIN PALM FARM, GULFPORT
Bay Meadow Supreme Sally 7-2 305-2X 11070 569
s. Bayville Super Supreme d. Bay Meadow Colonel's Adria
MISSISSIPPI STATE UNIVERSITY, STATE COLLEGE
Magnolia Dominator Princess 2-3 305-2X 10700 505
s. Caumsett Dominator d. Magnolia Corinthian Phlox
¶WALKER, G. B. & SONS, WALKER FARMS, STONEVILLE
Walker Farms Piper Lady 10-0 305-2X 11218 581
s. Flying Horse Royal Piper d. Beaver Creek Adonis' Lady

MISSOURI

ERP, JOHN D. & JOHN H., DITMARSIA FARM, TRENTON
Ditmarsias Sentry Karoline 2-11 305-2X 11810 649
s. Sunnymede Actor's Sentry d. Ditmarsia's Philip Elsie
Ditmarsias Quest 2-10 305-2X 11200 579
s. Challenger of Pre-Eminent Farm d. Ditmarsia's O. Cherry
Ditmarsias Pilots Kay 2-5 305-2X 10390 539
s. Ditmarsia's Transfer Pilot d. Ditmarsia's Royal Ingrid
Ditmarsia Phils Linda 1-10 305-2X 11450 550
s. Ditmarsia's Philip d. Ditmarsia's Royal Ilse

NEBRASKA

ROBERTS DAIRY COMPANY, ROBERTS GUERNSEY FARM, ELKHORN
Roberts Farm Royals Sue 4-6 305-2X 12930 443
s. Fairlawn Peer's May Royal d. Ideal's Comet's Susie
Roberts Farm Tarzans Bonny 4-3 305-2X 10790 459
s. Ticktok's Tarzan d. Woodruff Manor's Bernice
Roberts Farm Q. Hattie 3-11 305-2X 10600 505
s. Woodruff Manor Chum Quinn d. Woodruff Manor B. Hallie
Roberts Farm Apollos Susanna 2-3 305-2X 10090 426
s. McDonald Farms Jolly Apollo d. Ideal's Comet's Susie

NEW HAMPSHIRE

¶WALKER, JAMES R., KNOCKFIERNA FARM, MILFORD
Knockfiernas Butterfat Hyla 6-4 305-2X 11529 516
s. Mulhocaway Butterfat Masterful d. Mulhocaway Lovely Hello

NEW JERSEY

¶ALDERNEY DAIRY COMPANY, ALDERNEY BROOKLAWN FARMS, MORRIS PLAINS
Brooklawn Brightness Mae 11-8 305-2X 10948 554
s. Brooklawn's Brightness d. Trumpeter's Lancia May
Fritzlyn C. Kings Rosaline 3-11 305-2X 11380 587
s. Fritzlyn Coronation King d. Fritzlyn Flash Rosaline
Brooklawn Paulette 2-7 305-2X 10504 602
s. Hominy Hill Achievement d. Valley Farm Bright Pauline
Brooklawn D. Melody 2-5 305-2X 9958 521
s. Mulhocaway Butterfat Dolphin d. Brooklawn Brightness Mae
¶ASTALOSH, PAUL, JR., HILLCREST FARM, PENNINGTON
Hillcrest Poopsies Pixie 2-3 305-2X 10619 481
s. Hillcrest King's Senator d. Hillcrest King's Poopsie
¶BELLE TERRE FARMS, INCORPORATED, FREEHOLD
Belle Terre Patrick Terry 3-4 305-2X 12216 598
s. Lake Louise King's Patrick d. Delwake King's Tricksey
Belle Terre Seths Dulcia 2-2 305-2X 9201 558
s. Locust Grove Melinda's Seth d. Belle Terre Champion Duchess
¶TANIS, JACOB, IDEAL GUERNSEY FARMS, AUGUSTA
Ideals Pontius Pet 4-4 305-2X 12662 622
s. Ideal's Pontius d. Ideal's Superior's Pet
Ideals Nans Bona 3-4 305-3X 12521 708
s. Ideal's Nanette's Superior d. Ideal's L. D.'s Bona

NEW YORK

ALEXANDER, RAY H. & SON, SUNNYSIDE FARM, UNION SPRINGS
Sunnyside Phils Dorothy 2-4 305-2X 10690 494
s. Flying Horse G. R. Phil d. Sunnyside N. V. Danice
CORBETTA, ROGER H., ATTEBROC FARM, MILLBROOK
Fritzlyn Challengers Amberett 2-5 305-2X 11630 562
s. Lieblund Noble Challenger d. Quarry Valley Phil's Amberett
Attebroc Gay Helen 2-3 305-2X 11950 610
s. Merit Gay Marshall d. Attebroc Majesty's Holiday
JOHNSON, DELBERT & WALTER, WILLOW RUN FARM, SILVER SPRINGS
East Koy Kathie 2-2 305-2X 12290 580
s. Hillcrest Mo's Kelvin d. Larch Hollow Ethel
VENIER, HENRY C., HIGH MEADOWS FARM, LAFAYETTE
Roetta Lyns Gretchen C. T. Greta 4-9 298-2X 11440 626
s. Lake Louise Cora's Traveler d. Western Glow D. Gretchen

NORTH CAROLINA

¶BELMONT VIEW FARMS, INCORPORATED, FRANKLIN
Belmont View Gazer Margaret 6-2 305-2X 11684 513
s. Klondike Premost Star Gazer d. Dowdle Farm's Margaret
Belmont View Remus Ruthie 5-0 305-2X 12627 574
s. Langcroft Lord Remus d. Belmont View Ned's Ruthie
Belmont View Remus Twila 4-7 305-2X 11179 495
s. Langcroft Lord Remus d. Belmont View Hardwick Twila
Gippy Supreme Rhoda 2-5 305-2X 9683 484
s. Attebroc Duke's Supreme d. Gippy Climax Rosebud
Belmont View Oliver Millette 2-5 305-2X 9332 413
s. Edisto Farms Oliver d. Belmont View Jim's Lona
¶BROOKBERRY FARM, WINSTON-SALEM
Brookberry Peers Fife 8-5 305-2X 12185 590
s. Fairlawn Performer's Peer d. Two Brooks King's Flute
Brookberry Bens Felicia 6-3 305-2X 12098 556
s. Brookberry Peer's Benton d. Brookberry Fashion's Faith
Brookberry Peers Rosita 8-1 305-2X 13302 626
s. Fairlawn Performer's Peer d. Two Brooks T. Rose
Brookberry Miss Cymbal 5-4 305-2X 13286 583
s. Western Glow Achievement d. Brookberry Fashion's Chime
Brookberry Bens Nanette 4-4 305-2X 12990 520
s. Brookberry Peer's Benton d. Brookberry Fashion's Nan
Brookberry Chall Nellie 3-5 305-2X 10271 496
s. Brookberry Western Challenger d. Sawaga Improvement's Nettie
Circleview Mo's Renee 3-2 305-2X 11904 587
s. Moreau Farms Chief d. Circleview Iris Rhodora
Brookberry Jolly Penelope 3-2 305-2X 10145 528
s. McDonald Farms Jolly Venture d. Brookberry Miss Portia
Brookberry Leaders Sandra 2-3 305-2X 9133 414
s. Grand View Chieftain's Leader d. Llangollen L. K. P. Sandra
CAROLINA DAIRY, INCORPORATED, CLECO FARM, SHELBY
Gippy Charming Faithful 7-3 305-2X 11820 532
s. Ideal's Charmduke d. Ideal's Admiral's Faith
Cleco Remus Regina 2-2 305-2X 9670 440
s. Belmont View Remus d. Edisto Farms F. Poll
CARR, HENRY C., GUERNSDEL FARM, CHAPEL HILL
Guernsdel Noble Flora 13-3 305-2X 10050 496
s. Quail Roost NoMax Raider d. Guernsdel Frances Sprunt
Guernsdel Alice 5-7 305-2X 11820 721
s. Maxim of McDonald Farms d. Guernsdel Maxim Angel
Guernsdel Kathleen 4-8 305-2X 11680 576
s. Maxim of McDonald Farms d. Guernsdel Maxim Kathleen
CHAPPELL, CLARENCE, SR., CHAPPELL GUERNSEY FARM, BELVIDERE
Oakdales Vikings Blondy 7-2 279-2X 11460 457
s. Northern Viking d. Oakdale's Browney 2d
Shy Valley Kings Pansy 6-3 305-2X 11240 446
s. Nejasco K. M. P. King d. Riegeldale Max's First Lady
Oakdales Vikings Verity 5-3 305-2X 11160 467
s. Northern Viking d. Oakdale's Polly's Vim
¶CHATHAM FOUNDATION, INCORPORATED, KLONDIKE FARM, ELKIN
Klondike Chiefs Fernelma 4-3 305-2X 11701 484
s. Klondike Chiefmost d. Klondike Premost O'Fern
¶FOWLER, O. T., GRANDVIEW GUERNSEY FARM, PFAFFTOWN
Grand View Royals Nymph 7-4 305-2X 14077 573
s. Grand View B. Predictors Royal d. Coldspring's Noble's Notlawn
HILL, GEORGE WATTS, QUAIL ROOST FARMS, ROUGEMONT
Quail Roost Kater Gem 7-5 305-2X 11050 550
s. Quail Roost Proud Kater d. Quail Roost Majesty Gem
Quail Roost Proud May 6-11 293-2X 11280 497
s. Chicona Pablo d. Quail Roost Ray May
Fireside Neros Polly 4-11 305-2X 11160 520
s. Hominy Hill Nero d. Fireside Primette
KILDAIRE FARMS, INCORPORATED, CARY
Kildaires Goldilock 12-7 305-2X 10860 486
s. Quail Roost Choice Prince d. Queene's Lady Bessie
Kildaires Geranium 12-4 305-2X 10280 471
s. Elmcrest Peter Grey d. Kildaire's Eve
Kildaires Matilda 9-1 305-2X 11650 537
s. Golden Grange W. R. Forward d. Kildaire's Glenda
MIMS, ALLAN C., ALLAN MANOR FARM, ROCKY MOUNT
Allan Manor P. R. Illrise 6-7 305-2X 14330 666
s. McDonald Farms Pre Reveller d. Allan Manor Hera Illrise
Allan Manor Pre Louise 5-3 305-2X 11690 567
s. McDonald Farms Pre Reveller d. Foremost J. C.'s Louise
Deep Lake Bon Flash Mabel 3-5 305-2X 12240 638
s. Nyala Ermine's Bonanza d. Deep Lake F. Maybelline
OUTEN, J. OTTO & MELVIN L., MAJAVIN FARM, MONROE
Majavin Distinctions Sissy 4-0 305-2X 10610 514
s. Eagle Valley H. Distinction d. Majavin Langmore's Daisy
RANDLE, J. C. & SONS, PINNACLE VIEW FARM, KINGS MOUNTAIN
Pinnacle View Dan Sis 2-3 305-2X 9250 434
s. Pinnacle View Jason Dan d. Pinnacle View Charmer Carrie
SHOAL FALLS FARM, INCORPORATED, HENDERSONVILLE
Shoal Falls Gay Dixie 8-2 305-2X 11540 590
s. Shoal Falls Gay Lad d. Beaver Creek Noble Lucky
Shoal Falls Honors Lucille 6-2 305-2X 14280 655
s. Nyala Honor's Premier d. Beaver Creek Noble Lucky
Shoal Falls Honors Flower 6-1 298-2X 12470 520
s. Nyala Honor's Premier d. Shoal Falls Gay Rose
Shoal Falls Honors Delaine 4-7 305-2X 12000 594
s. Nyala Honor's Premier d. Shoal Falls Gay Darleen

NORTH DAKOTA

HANSON, DONALD R., HILLSBORO
Lostwood Champs Joy 2-10 305-2X 10020 541
s. Northern A. Champ d. Witch of Frenchdale
NORTH DAKOTA STATE UNIVERSITY, FARGO
Nakota Flash Dahlia 2-10 305-2X 10820 491
s. Fritzlyn Jeanette's Flash d. True Value's Della

OHIO

¶BARTON, ROBERT & CHANNELL, PAUL, MELODY MOUND FARM, SABINA
Melody Mound T. Manetta 3-2 305-2X 10459 529
s. Conora Transfer d. Milmoore's Fashion Malinda
BEILER, PAUL & EDWARD, HICKORY GROVE FARM, BELLEVUE
Cedar Brook P. Flossy 7-5 305-2X 11050 470
s. Edinham Captain Prediction d. Bent Lane Linda's Penelope
Cedar Brook Colonels Gladiola 6-11 305-2X 11280 529
s. Flying Horse Ella's Colonel d. Andrews Petunia's Mag
Cedar Grove Pats Phyllis 6-8 305-2X 11940 579
s. Gray Haven Colonel's Patriot d. Cedar Grove W. I. F. Grace
¶BELDON, PAUL, HILDIEMAID FARM, VAN WERT
Hildiemaid Crowns Pauline B. 6-2 305-2X 11069 592

Register your SEPTEMBER calves now

s. Gayoso Levity Crown d. Hildiemaid C Levity B.
¶BOLTON, CHARLES B., FRANCHESTER FARMS, WEST SALEM
Cloverland V. Favor 7-0 305-2X 11716 619
s. Wilgorlan Farms Valor d. Cloverland K. Ferdina
Cogniacs Jolly Darlene 7-2 365-2X 17172 815
s. McDonald Farms Jolly Scion d. Cogniac's Arlene
Franchester Models Melba 7-1 305-2X 12508 616
s. Coldspring's B. V. Model d. Franchester K. F. Melba
Franchester K. H. Itchen 4-9 305-2X 13177 677
s. Franchester Kella's Henchman d. Riegeldale Emory's Itchen
Franchester Bonnie Donna 2-3 305-2X 10001 543
s. Nyala Ermine's Bonanza d. Franchester Model's Donna
¶BROWN, J. E., BROOKDALE FARM, WELLSTON
Spring Meadow Rose Marie 3-7 305-2X 11495 509
s. Ver-Dell Ellen's Defender d. Spring Meadow Connie Rose
¶COLOPY, G. S. & SONS, GLEN OAKS FARM, DANVILLE
Glen Oaks Lois Shane 10-5 305-2X 11353 481
s. Ideal's Shane d. Glen Oak's Lady Lou
FARNHAM, MEADE & SON, AL-PHINE GUERNSEY FARM, EDGERTON
Al-Phine Stars Helen 6-11 305-2X 13600 534
s. Franchester Free Wistar d. Cooper's Haisy Girl
Al-Phine Char Lavern 4-6 305-2X 12810 594
s. Al-Phine Bright Onward d. Al-Phine Supreme Labelle
Al-Phine Gages Imogean 3-6 305-2X 11670 508
s. Hominy Hill Gage d. Al-Phine Star's Iota
FETTER, RUSSEL M. & SON, LOCUST HILL FARM, BIG PRAIRIE
Locust Hill Connie 3-2 305-2X 13010 534
s. Fireside Val's General d. Fireside Nero's Cordelia
FISHER, ARTHUR & SONS, LONDON
Buckeyes Virtue 7-7 305-2X 11880 580
s. Brays Island Buckeye d. Confident's Violet
Kem-Mar Violins Vinca 4-4 305-2X 11680 654
s. W C Hoosier Rose's Prediction d. King George's Violin
Kem-Mar Dolly 3-7 305-2X 10570 510
s. Blakeford Transfer d. Silver Maple Doris
FORTKAMP, CARL, GOLD BANNER FARM, COLDWATER
Flying Horse M's Vera 8-6 305-2X 11410 489
s. Flying Horse Musicmaker d. Kitchener Verona
FOUST, JACK C. & BARGER, DONALD L., MAYFLOWER FARM, URBANA
Mayflowers Mary Gretchen 8-1 305-2X 11850 507
s. Millikin Meadows Char d. Millikin Meadows Centennial
Mayflowers Valor Hope 2-1 301-2X 9120 426
s. Ansmil Royal Valor d. Mayflower's E. Flicker
GODMAN, HARVA A. & SONS, MER-DON'S FARM, LIMA
Mer-Don's Beauty Phil Nina 2-0 365-2X 12333 585
s. Mer-Don's Augusta Beauty Phil d. Mer-Don's Steadfast Kloressa
GREEN VILLA FARM, GREENVILLE
Green Villa Magar Bonita 3-4 305-2X 10740 548
s. Colbys E. R. Magar d. Green Villa Sandy Bonnie
Omega B. B. Shirley 2-2 305-2X 9470 438
s. Villa-Way Fore Bell Bouy d. Omega Glow Silvia
HANSEN, ARTHUR & SONS, GRAY HAVEN FARM, BELLEVUE
Gray Haven Lads Content 5-1 365-2X 16956 1007
s. Gray Haven Valor's Lad d. Gray Haven Levity Content
¶HANSEN, WALTER J. & SONS, PINE RIDGE FARM, BELLEVUE
Pine Ridge Diplomat Barbie 4-5 305-2X 10917 580
s. Mulhocaway Butterfat Diplomat d. Pine Ridge Constant Bea
¶HARVILLE, ARTHUR, AVALON GUERNSEY FARM, NEW MILFORD
Glenco Brilliant Ardine 6-10 305-2X 11539 562
s. Avalon Wistar's Brilliant d. Glenco Chief Justine
HEIDRICH, JAMES K., HAPPY HILL FARM, CINCINNATI
Happy Hill Bon Princess 2-5 305-2X 10140 487
s. Nyala Ermine's Bonanza d. Happy Hill Trans Princess
Happy Hill Du Sally 2-2 305-2X 9040 450
s. Western Glow C. F. Duke d. Happy Hill V. Sally
¶HEIFNER, GAIL, VILLA-WAY FARMS, SULLIVAN
Lockshore R. Sultana 10-9 297-2X 11000 546
s. Lockshore Romulus d. Lockshore Sultana
Villa-Way High Sunbright 2-10 365-2X 12289 592
s. Lockshore L. V. Highlander d. Villa-Way Fore Sunlight
¶HIGH, ROBERT E., HIGHLUN'S GUERNSEY FARM, MENDON
Honey Farm Iris 4-1 305-2X 10640 531
s. Blakeford Transfer d. Honey Farm Melba
Honey Farm L. Damsel 3-2 305-2X 10220 557
s. Franchester King's Cain Lad d. Honey Farm Desire
Honey Farm Lona 2-1 365-2X 12228 543
s. Yellow Creek Pearl Hero d. Honey Farm Elanor
HOYER, RALPH W. & PRICE, PAUL L., SPRING HOLLOW FARM, LAKEVILLE
Spring Hollow Witchs Shirley 4-3 305-2X 12910 608
s. Coldspring's Defender's Valor d. Franchester Free P. Witch
Spring Hollow Diplomats Happy 3-1 305-2X 12100 566
s. Mulhocaway Butterfat Diplomat d. Spring Hollow Bonnie Witch
Breeze Away Royal Peggy 1-11 305-2X 10030 516
s. Flying Horse Harmony Royalmost d. Breeze-Away Gay Cherrie
¶JUMP, DALE C. & SONS, GUERN-DU FARM, KENTON
Guern-Du Jeannie 5-3 305-2X 13044 623
s. Flying Horse Clarinet General d. Val-lea Argo Jeanne
KLINE, VERNON D., SHREVE
Old Order Farms Polly 4-2 305-2X 11450 565
s. Broadmoor Vera Lee's Pride d. Owen's Place A. P. Dolly
Denrie Don Lees Lulee 2-1 305-2X 9610 506
s. Yellow Creek Bft. Don Lee d. Model Crown's Louise
KUNS, H. T. & SONS, WACALU FARM, CASTALIA
Comfort G. Ethelyns Ebbie 9-9 305-2X 11247 466
s. Fanbrook's K. Glory d. Comfort's E. Eileen's Ethelyn
Wacalu Dons Lady 9-1 305-2X 11018 485
s. McDonald Farms Le Proud Don d. Caswell's S. J. Rose
Wacalu B. Elaine 6-9 305-2X 12099 482
s. Valley View B Banker d. Comfort G. Elsie's Elaine
Wacalu Fashion Consula 4-2 305-2X 10890 527
s. Wacalu Fashion d. Wacalu Don Consula
Wacalu Dons Dewdrop 3-8 305-2X 11483 492
s. McDonald Farms Le Proud Don d. Wacalu Valor Dewdrop
Wacalu Dons Elissa 2-9 305-2X 10374 471
s. McDonald Farms Le Proud Don d. Comfort G. Elsie's Elaine
LOW, G. W. & D. W., MILLCREEK FARM, MARYSVILLE
Millcreek Lady Jewel 7-9 302-2X 11000 502
s. Langwater On Guard d. Millcreek's Gem
Cornalfa's Dorcas B. B. 5-9 305-2X 12360 553
s. Horse Shoe Conrad's Valiant d. Cornalfa's Doris D. B.
Millcreek Royal Charm 4-2 305-2X 10640 463
s. Rosewood Royal Commander d. Millcreek Lady Gracious
¶MARSH, CLYDE F., MARSHLAND, NEW VIENNA
Marshland N. Sierra 5-3 305-2X 11052 519
s. Franchester Model's Neptune d. Marshland V. Fortune
OBER, LLOYD E., OBERLAND FARM, NEWBURY
Oberland Royal Alma 3-1 305-2X 10100 472
s. McDonald Farms Royal Saturn d. Oberland Master Elma
OSTERMEIER, CHARLES & W. H., OSTERLEA FARM, MIDLAND
Mel-O-Mark Jolly Bountiful 3-11 302-2X 11320 598
s. McDonald Farms Jolly Tailor d. Osage Quartermaster Bountiful
¶PATTON, WILLIAM A., PATTONHOLM FARM, NEW LONDON
Pattonholm Sheila 5-11 365-2X 17014 767
s. Mulhocaway Butterfat Diplomat d. Pattonholm Valor's Sharon
Pattonholm Sharon 5-1 305-2X 17005 810
s. Mulhocaway Butterfat Diplomat d. Pattonholm Clarinet Sheba
Pattonholm H. Greta 3-4 365-2X 14211 709
s. Hominy Hill Coronation Hunter d. Pattonholm Grace
PHILLIPS, CHARLES C. & SONS, MOUNT VERNON
Phillips's Butterfat Pal 4-6 305-2X 11557 579
s. Mulhocaway Butterfat Diplomat d. Phillips's Steadfast Pantela
Phillips's Rosen Bonnie 4-4 305-2X 10559 522
s. Yellow Creek Rosen Duke d. Phillips's Justice Sunlight
Phillips's Moonlight 3-4 305-2X 11352 561
s. Yellow Creek Bft. Don Lee d. Phillips's Justice Sunlight
Phillips's Honor Daisy 3-1 305-2X 9985 510
s. Western Glow Royal Honor d. Welcome In King Tulip
¶ROUSH, EDSON, LOCUST GROVE FARMS, RACINE
Locust Grove Jennie P. 3-3 365-2X 13056 647
s. Franchester Model's Peter Pan d. Locust Grove Janice L
¶SEXTON, SALLIE J., BRYN DU FARM, GRANVILLE
Grove Farm Kings Jennifer 13-5 305-2X 13577 630
s. Lockshore Grove King d. Grove Farm Duke's Jean
Bryn Du Galahads Star 8-10 305-2X 14018 694
s. Red Cross Noble Galahad d. Marymac Gertrude Susie
Bryn Du Northern Mist 2-5 305-2X 10392 544
s. Northern M. Client d. Bryn Du Galahad's Misty
Bryn Du Northern Diamond 2-3 305-2X 10895 537
s. Northern M. Client d. Bryn Du Diana
¶SHOEMAKE, W. A. & A. R., SHOEMAKE GUERNSEY FARMS, DAYTON
Wilburetta L. R. Naomi 5-9 305-2X 13013 615
s. McDonald Farms Le Rugged d. Wilburetta Valor's Nannette
TEDROW, WAVE & SONS, GOLDEN GLOW FARM, DELTA
Golden Glow Foremost Lilly 1-10 305-2X 9100 445
s. Mer-Don's Foremost Bright Lad d. Kingendale Golden Lili
WACHTEL, FLOYD & FAMILY, SPRING WALK FARM, BIG PRAIRIE
Spring Walk Audreys M. Star 2-2 305-2X 9080 408
s. McDonald Farms Mister Abner d. Mer-Don's Ideal Audrey
WEHR, WADE N., BELLE VISTA FARM, NORTH LIMA
Belle Vista K. Christina 5-0 305-2X 11880 589
s. Fairlawn K. Brockton d. Oberland Pre Christine
Belle Vista Distinction Louise 3-5 305-2X 12690 678
s. Hominy Hill Distinction d. Ollasses Prediction Louise
Belle Vista Jesters June 2-4 305-2X 9330 488
s. Franchester Transfer's Jester d. Kenreich Farms Charity Maiden
¶WIDMAN, R. E. & N. J., POMONA ACRES, FREMONT
Pomona Acres C. P. Rheba 4-2 305-2X 10664 552
s. Fairlawn Courtesy's Perfection d. Pomona Acres King's Regina
Pomona Acres Peers Deidre 2-2 305-2X 9953 508
s. Gray Haven Lad's Peer d. Pomona Acres P. Della
WRIGHT, ROY V., L-LANE FARM, TROY
L-Lane Farms W. Luella 4-7 305-2X 11540 642
s. Woodacres Leader's Baron d. L-Lane Farm's Princess
ZIEGLER, HOWARD J. & HOHMAN, FLOYD J., FIRESIDE FARMS, GREEN SPRINGS
Ansmil Honour Beatrice 7-9 300-2X 11660 493
s. Dunwalke F. Honour d. Welcome In Valor Beatrice
Sugar Groves Honor Maid 7-0 305-2X 14390 583
s. Villa-Way Pre Sylvester d. Sugar Grove's Rubylou
Ansmil Design Courtesy 4-11 305-2X 12210 584
s. Welcome In Clara Design d. Rona of Penn Villa
Fireside Gay Donna 3-0 305-2X 9940 500
s. Fireside Gay Master d. Fireside Czar's Primadonna
Fireside Diplomats Katey 3-4 305-2X 10880 505
s. Mulhocaway Butterfat Diplomat d. Fireside Leanna
¶ZIEGLER, H. J. & SONS, FIRESIDE FARM, REPUBLIC
Fireside Generals Constant 2-3 305-2X 9318 482
s. Fireside Val's General d. Fireside Nero's Princess
¶ZIEGLER, H. J. & SONS, FIRESIDE FARM, CLYDE
Fireside Neros Gay Lady 2-4 305-2X 9947 529
s. Hominy Hill Nero d. Fireside Gay Lady

OKLAHOMA

SOFT GOLD DAIRY, INCORPORATED, SAPULPA
Til-Lise Dukes Mamie 4-4 305-2X 13510 686
s. Hershberger Cr. Laddie Duke d. Ger Von Sheriff's Missy
McGUIRE, WILBUR & MICHAEL, SOONER VALLEY FARM, RIPLEY
Quapaw Valley Sally 9-3 305-2X 10780 527
s. Gaylord Honor's Count d. Diamond's Bennie Grace
Sooner Valley Maxim Priscilla 4-8 299-2X 12510 544
s. Foremost Distinctive Thor d. Elmkier's Maxim Mac. Polly
OKLAHOMA STATE UNIVERSITY, STILLWATER
Sooner Masters Honeygirl 4-11 305-2X 11660 617
s. Gardenville Charity's Master d. Sooner Maxim Honey
Sooner Vegors Julie 4-9 305-2X 12310 510
s. Lily Lane Lad's Vegor d. Sooner Improved Julep
THE SOUTHLAND CORPORATION, TOM COOPER FARM, ARDMORE
Gaylord Forwards Wistful 7-3 305-2X 12610 543

Early REGISTRATION Makes CENTS

s. Gaylord Moonlight's Forward — d. Gaylord's O. K. Wildflower
Lavon Farms Piper Marsha 5-4 305-2X 11150 501
s. Walker Farms Double Piper — d. Walker Farms Foremost Marsha
Rayson A. Annie 7-4 305-2X 13280 572
s. Spring Lake K. P. Abner — d. Alice of Mellow Valley Farm

OREGON

¶BOSCH, A. C. & C. H. & HUNTING, J. W., BEAUTIVIEW FARM, NYSSA
Beautiview Maralyn 3-6 305-2X 11655 559
s. Wesslawn Allen's Magic — d. Beautiview A. Mona
¶BROWN, ORVILLE L., BROWNIES GUERNSEY FARMS, WOODBURN
Brownies Farms Chris 2-2 355-2X 11980 638
s. Cla-ore Knight's Jon — d. Brownies Farms Christine
Brownies Farms Madam 2-0 328-2X 10885 546
s. Westlynn B. Coast King — d. Brownies Farms Marty
Brownies Farms Regina 2-2 334-2X 10176 536
s. Nyala King's Cavalier — d. Brownies Farms Reba
Brownies Farms Delma 2-2 365-2X 11130 531
s. Far West F. Romulus — d. Stuarts Damsel
¶FISH, C. B., MR. & MRS., HIDDEN SPRINGS GUERNSEY FARM, WEST LINN
Cherryville Emerald 5-10 305-2X 11669 516
s. Columbia Gorge Lord Alastair — d. Cherryville's Joy Bell
¶HARROLD, FOSTER, MAMMOTH MAPLES FARM, CRESWELL
Mammoth Maples Susie 4-6 305-2X 11023 518
s. Cla-ore Knight's Loren — d. Mammoth Maples Katie
Mammoth Maples Stella 2-3 305-2X 9322 413
s. Cla-ore Knight's Fulton — d. Mammoth Maples Sherry
¶OLSON, ALFRED, ASTORIA
Mell-O-Falls Annetta 4-4 294-2X 11340 435
s. Mell-O-Falls Radar — d. Retedale D. Ann's Alice
¶OREGON STATE UNIVERSITY DAIRY CLUB, CORVALLIS
Tideland Hedsons Gypsy 8-8 365-2X 14872 820
s. Tideland Illustrious' Hedson — d. Myrula Lodestar's Glossy
¶SELANDER, GUSTAVE & SONS, ALDER-DELL GUERNSEYS, SHERWOOD
Nobles Candy of Alder-Dell 8-8 305-2X 11842 486
s. Noble Curtiss of Alder-Dell — d. Genova of Alder-Dell
Alder-Dell N. C. Daisy 6-0 305-2X 11040 469
s. Noble Curtiss of Alder-Dell — d. Donnabelle of Alder-Dell
Alder-Dell N. C. Belle 5-0 305-2X 10991 509
s. Noble Curtiss of Alder-Dell — d. Donnabelle of Alder-Dell
Alder-Dell L. E. Genita 4-10 305-2X 12498 502
s. Langwater Enterprise — d. Genola of Alder-Dell
¶STAEHELY BROTHERS, VALLEY VIEW FARM, OREGON CITY
Valley View Elders Pauline 7-11 363-2X 14410 703
s. Wandamere Elder — d. Valley View B. Pauline
Valley View Defenders Gay 6-10 307-2X 13877 729
s. Wandamere Bond's Defender — d. Valley View Valmead's Rose
Valley View Fames Star 3-2 314-2X 11764 715
s. Western Glow Butterfat Fame — d. Valley View Performer's Star
¶WILSONA FARMS, INCORPORATED, TILLAMOOK
Sun Glow Daisy 6-7 305-2X 12489 609
s. Noelbrook Rose's Warrior — d. Sun Glow Janet
Wilsona Commando Belva 2-2 334-2X 10048 494
s. Wilsona Farms Commando — d. Valley Oaks Chic Brenda
Wilsona Farms Jan 3-1 315-2X 10489 531
s. Valley Oaks Sheik's Nitro — d. Wilsona Distinct Jeanette

PENNSYLVANIA

BIEVER, W. J. & SON, BIEVER FARM, SCHUYLKILL HAVEN
Alpha Champions Anita 7-10 305-2X 12770 546
s. Coldspring's Noble's Champion — d. Alpha Alert Sara Ann
Alpha Princes Generous 6-3 305-2X 14470 753
s. Hominy Hill Music Prince — d. Alpha General's Garnet
Alpha Champions Ivy Leaf 5-7 305-2X 13940 572
s. Coldspring's Noble's Champion — d. Alpha King's Ivy
Alpha Leaders Nora 5-5 305-2X 14760 611
s. Alpha Favor's Leader — d. Alpha Designer's Nanette
Alpha Champions Donna 5-3 305-2X 11730 517
s. Coldspring's Noble's Champion — d. Alpha Romulus' Dawn
Alpha Leaders Jester 5-5 305-2X 14550 634
s. Alpha Favor's Leader — d. Alpha Champion's Jessica
Alpha Leaders Jinx 5-1 305-2X 11500 585
s. Alpha Favor's Leader — d. Alpha General's Jennifer
Alpha Generals Flora 5-2 305-2X 12030 515
s. Alpha Noble's General — d. Alpha Champion's Fuchsia
Alpha Champions Cloverbud 5-0 305-2X 13390 539
s. Coldspring's Noble's Champion — d. Alpha Peter Pan's Clovermaid
BOMBERGER, CYRUS Y., MEADOW WOOD DAIRIES, LEBANON
Meadow-Wood C. Bell 5-6 305-2X 11430 609
s. Woodacres Rex's Chieftain — d. Prince's Bell of M. W.
Meadow-Wood F. Beauty 2-1 305-2X 9990 493
s. Dunwalke N. K. Financier — d. Meadow Wood Lynn's Rose Girl
Meadow-Wood P. L. Mara 1-10 305-2X 8710 405
s. Palmway's Select Leader — d. Fairview Chieftain's Kenmara
BOMBERGER, HOWARD B., MEADOW WOOD DAIRIES, LEBANON
Law-Will Supreme Melissa 9-10 305-2X 11390 469
s. Langwater Skipper — d. Law-Will Royal Melissa
Ollasses Rose Grace 3-4 305-2X 10610 516
s. Hominy Hill Distinction — d. Ollasses Royal Melba
Meadow-Wood C. S. Climax 4-5 305-2X 10790 478
s. Woodacres Rex's Chieftain — d. Meadow-Wood Sonny Climax
BROWN, DONALD G. & MARIE C., "APPLEBROOK GUERNSEYS," WAWA
Applebrook Prediction Glamour 7-3 305-2X 13590 665
s. McDonald Farms Prediction Jr. — d. Applebrook Peerless Grace
DANGLER, WILTON E. & WESTON L., SHADOW LAWN FARM, STILLWATER
Long Lane Rosalind 8-5 305-2X 12820 693
s. Onahill Par Designer — d. Long Lane B. Rosa
Long Lane Rosa Lynn 7-6 305-2X 11550 562
s. Onahill Par Designer — d. Long Lane Roslyn
Shadow Lawn N. Debbie 2-2 305-2X 9140 435
s. Wardell's Count's Noble — d. Long Lane Pro. Lynne
¶DONOHOE, EDWARD F., ENDOVALE FARMS, QUAKERTOWN
Endovale Royal Memento 5-3 333-2X 12763 569
s. Woodacres Royal Leader — d. Arch Lane Mavis
Endovale Royal Leah 4-10 365-2X 13299 742
s. Woodacres Royal Leader — d. Endovale Noble Licia
FRIENDSHIP HILL FARM, NEW GENEVA
Friendship Senator F. R. G. Bloom 6-4 305-2X 13080 533
s. McDonald Farms Pre Senator — d. Friendship Free R. G. Bloom
Friendship Kays P. Priscilla 5-6 305-2X 11780 482
s. Friendship Kay's Brilliant — d. Friendship Prince Priscilla
Friendship Varro Lily 5-4 305-2X 12330 549
s. McDonald Farms Rival Varro — d. Coldspring's B. R. Lily
Friendship Cap. Constance 3-11 305-2X 13580 590
s. Elmcrest Prophet's Captain — d. Mordele Farms Lady Constance
Friendship Idas O. Winona 2-1 305-2X 13540 572
s. Grayce Farms Foremost Peerless — d. McDonald Farms Odessa's Winona
¶GOBRECHT, RALPH W., TALL OAKS FARM, NEW OXFORD
Drummer Meradil of Fenwick 10-11 305-2X 11297 532
s. Dunwalke Drummer — d. Meradil Woodacres of Fenwick
Tall Oaks K. C. Zolita 1-10 305-2X 9147 542
s. Golden Harvest King Cole — d. McDonald Farms Supreme Zeta
¶HANK, HARRY, LONE OAK FARM, MONONGAHELA
Lone Oak Ipatty 2-4 303-2X 9640 471
s. Locust Grove I. Ace — d. Lone Oak Real Patty
HANNUM, JOHN B., 3rd, MRS., BROOK LAWN FARM, UNIONVILLE
Brooklawn Jollys Merrily 2-1 305-2X 10240 447
s. Spar Hill Jolly Neptune — d. Brooklawn Princess Lena
HARDING, CHARLES E., MAPLEVALE FARM, BROOKVILLE
Golden Rose Butterfly Nectar 6-8 305-2X 11390 502
s. Rosewood Royal Commander — d. Ambrosia of Sunny Valley
Annie of Mar-Kay 4-1 305-2X 12940 576
s. Mulhocaway Butterfat Peccadillo — d. Ann of Mar-Kay
Sterling Marty 2-0 305-2X 10270 543
s. Yellow Creek S. Superior — d. Sterling Marilyn
Sterling Mina 1-10 305-2X 8990 474
s. Bethany Wistar's H. Honor — d. Sterling Minuet
HASKELL, H. G., JR., HILL GIRT FARM, CHADDS FORD
Green Valley M. Marina 4-4 305-2X 11230 557
s. Golden Harvest Kings Majesty — d. Green Valley Belle Marina
Hill Girt Magars Fanny 3-1 305-2X 14760 726
s. Colby's Brandywine Magar — d. Hill Girt Rose Lad's Fayette
HEYDT, ERNEST H., MEADOW CREEK FARM, DOWNINGTON
Meadow Creeks Kirsten 9-9 305-2X 11100 551
s. Coldspring's B. R. Bandmaster — d. Meadow Creek's Edna
KIMBERTON HILLS FARMS, INCORPORATED, PHOENIXVILLE
Kimberton L. Barbara 6-0 305-2X 11340 625
s. Flying Horse Melody Leader — d. Kimberton Thor Betsey
KNELLER, J. HENRY, GOLDENWHITE FARM, GETTYSBURG
Goldenwhite B. Star Lulabye 2-3 305-2X 9820 495
s. Goldenwhite L. G. Bright Star — d. Goldenwhite Foremost Katherine
LEADER, GUY A. & SONS, INCORPORATED, LEADER FARMS, YORK
Laurel Mills Sunny Maid 6-11 305-2X 12910 618
s. Laurel Mills Rose King — d. Laurel Mills Supreme Maid
Leaders D. April 3-4 305-2X 12890 680
s. Hominy Hill Distinction — d. Leader's L. Astrid
Leaders S. Wilma 2-5 305-2X 12580 623
s. Fairlawn S. Sailor Boy — d. B. H. H. Majesty's Winona
Leaders S. Janice 2-5 305-2X 12050 589
s. Fairlawn S. Sailor Boy — d. Quarry Valley Phil's Jane
Leaders S. Marge 2-4 305-2X 10870 527
s. Fairlawn S. Sailor Boy — d. Leader Lucky's Maxine
¶LISETER FARM-JEAN L. A. DU PONT, NEWTOWN SQUARE
Liseter Brilliant Cream 7-6 305-2X 12060 569
s. Liseter Brilliant — d. Liseter Flame's Ultra Cream
Liseter Flaming Secret 2-5 305-2X 10950 528
s. Liseter Brilliant Flame — d. Liseter Mistress Secret
¶LONG, ALVA R., AVALONG FARMS, YORK
Avalong Farms Bens Sandra 6-2 365-2X 15203 707
s. Wey Acres Levity Benjamin — d. Avalong Farms Designer Sally
Wileeda Forecasters Lamine 6-1 305-2X 11405 601
s. Mars' Forecaster — d. Maplelawn Viking's Lucia
Charlescote Noble Bounty 5-8 305-2X 12633 550
s. Midview Beauty's Noble — d. Charlescote Bounteous
¶LYON, FLORENCE, ANTIETAM FARM, WAYNESBORO
Antietam Hollistons Fancy 4-5 305-2X 11427 595
s. Antietam H. Royalist — d. Antietam Butterfat Connie
McCONNELL, HOWARD H., MEETINGHOUSE LANE FARM, HONEY BROOK
Liseter Ultra Joyce 7-11 305-2X 13370 709
s. Liseter Masterpiece — d. Liseter Romulus Joyce
Meetinghouse Pretor Enbarbara 6-8 305-2X 11020 447
s. McDonald Farms Le Pretor — d. Meetinghouse Lane N Barbara
MEIGS, ROBERT R., MANATAWNA FARM, PHILADELPHIA
Eighty Acres Kings Bessie 4-4 293-2X 11690 690
s. Eighty Acre's Coronation King — d. Western Glow Fame's Bella
Green Valley L. Kitty 4-5 305-2X 13300 646
s. Doral Farm Challenger Lincoln — d. Green Valley Princess Kate
Manatawna M. Maytime 3-6 305-2X 11990 650
s. Celebrity Farm M. Marvel — d. Manatawna May's Y. May
Manatawna K. G. Lady 2-3 305-2X 11140 555
s. Golden Harvest King's Gourmet — d. Valley Farm Marvel's Betty
¶MOFFAT, ROBERT Y., GRAYCE FARMS, DALTON
Grayce Farms Foremosts Tia 4-5 305-2X 14547 587
s. Fairlawn Actor's Foremost — d. Grayce Farms V. Stantia
Grayce Farms Viceroys Emilie 4-0 305-2X 11369 551
s. Langwater Viceroy — d. Grayce Farms Gay Emilie
MYERS, MERVIN K., PINEY LANE FARM, LITTLESTOWN
Piney Lane Cavaliers Elva 3-0 305-2X 11370 555
s. Nyala King's Cavalier — d. Eastside Emory's Ella
MYRIN, H. A. W., KIMBERTON FARMS, PHOENIXVILLE
Tarbell Gallant Patty 7-7 305-2X 11760 585
s. McDonald Farms Tarbell — d. Tarbell Romulus Patricia
Yellow Creek S. Gem 6-3 305-2X 11120 542
s. Yellow Creek Jewel Supreme — d. Yellow Creek Gem's Levity
NEFF, ROBERT C., NAEFLANDS, ALEXANDRIA
Colbys Irene 8-5 305-2X 11270 554
s. Langmeadow Cavalier — d. Langmeadow Armorel
Colbys Ethel 5-10 305-2X 11140 574

Register your SEPTEMBER calves now

s. Langmeadow Envy's Royal — d. Langmeadow Nymph
Tonie of Hartslog 5-1 305-2X 13220 667
s. Levi of Hartslog — d. Candy of Hartslog
Cluny of Hartslog 4-8 305-2X 11660 569
s. Grove Farm's Atlas — d. Carol of Hartslog
Naeflands Colbys Miss Cristy 3-4 305-2X 11130 563
s. Colby's Mr. Minnie — d. Colbys Lista

PAXSON, HENRY D., MRS., ELM GROVE FARM, HOLICONG
Elm Groves Hollyhock 4-4 305-2X 11750 684
s. Elm Grove's King Alex — d. Elm Grove's Holly
Elm Groves Finch 4-4 305-2X 10670 511
s. Elm Grove's Vagabond — d. Partridge C. P. Flora Bunda
Elm Groves F. Country Lass 3-3 305-2X 11110 582
s. Appledown Mars Flyer — d. Elm Grove's Country Girl

PENNSYLVANIA STATE UNIVERSITY, UNIVERSITY PARK
Quincy Cavaliers Helen 8-7 305-2X 14470 707
s. Nyala King's Cavalier — d. Quincy Peerless June
Penstate Leaders June 4-3 305-2X 13790 678
s. Woodacres Royal Leader — d. Penstate Romulus June

¶QUERIPEL, WARREN & LEEDOM, J. NORMAN, NORREN FARM, PIPERSVILLE
Ideals Beacons Quey 11-9 347-2X 12046 583
s. Ideal's Beacon — d. Ideal's L. D. 's Queen

RUTTER BROTHERS, YORK
Brownies Farms Louise 5-11 305-2X 12490 568
s. Far West F. Romulus — d. Brownies Farms L. Leann
Rutter Bros. Ideals May 4-3 305-2X 11370 641
s. Ideal's Patty's Superior — d. Milkmaid of Rutter Brothers
Rutter Bros. Leaders Ethel 3-5 305-2X 11900 586
s. Flying Horse General's Leader — d. Essie of Red Ridge Farm

SCHUTT, HAROLD S., ESTATE, SPAR HILL FARM, CHADDS FORD
Spar Hill Garnet 5-5 305-2X 11920 644
s. McDonald Farms Jolly Vern — d. Spar Hill Ilex
Spar Hill Weigala 2d 5-1 305-2X 18140 891
s. McDonald Farms Jolly Vern — d. Spar Hill Weigala
Spar Hill Lark 4-2 273-2X 10270 555
s. McDonald Farms Jolly Vern — d. Spar Hill Laranta
Spar Hill Beauty 3-0 302-2X 10520 606
s. McDonald Farms Jolly Vern — d. Osborne Hill Desire's Beauty
Spar Hill Jean 2-1 305-2X 9990 483
s. Spar Hill Armeria's King — d. Spar Hill Weigala 2d

SMITH, JACOB N., LEBANON VALLEY FARM, ANNVILLE
Lebanon Valley S. M. Ancora 13-0 305-2X 10510 448
s. Spar Hill Marigold's Commander — d. Modern G. T. Ancora
Lebanon Valley M. T. Vibrette 5-6 305-2X 11800 506
s. Lebanon Valley M. T. Milena — d. Lebanon Valley T. A. Vibraphone

¶SMITH, R. W. & BROTHERS, HOLLIDAYSBURG
Goldens Royal Sally 4-5 305-2X 11063 501
s. Golden Harvest C Faithless — d. Romer's Royal Milly
Lodemasters Royal Fay 2-3 305-2X 11087 506
s. Osborne Hill Lodemaster — d. Phil's Royal Debbie
Ninas Royal Ida 2-0 305-2X 9415 446
s. Locust Grove I. Ace — d. Golden's Royal Nina

¶SNIDER, BERNARD, SNIDER HOMESTEAD, NEW ENTERPRISE
Hansels J. C. 's Nero Hester 5-5 305-2X 14937 663
s. Foremost J. C. 's Nero — d. Old Oak Hester

SORDONI, RUTH A., STERLING FARMS, HARVEYS LAKE
Sterling Fiona 2-1 305-2X 10770 567
s. Bethany Wistar's H. Honor — d. Sterling D. Flutter
Sterling Beth 2-0 305-2X 10560 578
s. Bethany Wistar's H. Honor — d. Sterling M. Myrna
Sterling Kitty 1-11 286-2X 8760 465
s. Lake Louise King's Royal — d. Sterling Kirsten

WEBSTER, THOMAS C. H. & CROSHAW, J. ELLIS, JR., MEADOW SPRINGS FARM, ST. THOMAS
Mill Farm Low 5-6 301-2X 13670 566
s. Melfield Steadfast Patrick — d. Britland Glow
Meadow Springs L. F. Choir 2-1 305-2X 9830 457
s. Blakeford Lord Fauntleroy — d. Meadow Brook's Cheer

WITMER, J. ROHRER, WITLA FARM, WILLOW STREET
Meadow Views Rovers Rosebud 11-6 305-2X 12000 563
s. Hominy Hill Red Rover — d. M. V. Prince's Patsy

WITMER, NELSON E., EAST MALTA FARMS, DALMATIA
Hawl Jun Clarabell 8-3 305-2X 11340 495
s. Westlynn Butter Boy — d. Hawl Jun J. Cozet
East Malta Kelvins Prim 3-4 305-2X 10690 555
s. East Malta's Kelvin — d. East Malta Patrick Pattie

WITMER, RAYMOND F. & LOUISE A., PENN DEL FARM, WILLOW STREET
Sunny Lane Goldy 8-5 301-2X 15480 793
s. Locust Grove I Alex — d. Bernice of Sunny Lane
Penn Del Kings Polly Anna 6-10 305-2X 13330 668
s. Golden Harvest King Cole — d. Barbian Golden Dolly
Penn Del Reliance Colleen 3-4 305-2X 13890 701
s. Penn-Del Reliance — d. Penn-Del King's Beauty

WOODS, DAVID J., SHADOW LAWN FARM, TRANSFER
Shadow Lawn Eros Dolly 5-1 305-2X 10810 574
s. Mulhocaway Eros Butterfat — d. Shadow Lawn Monarch's Damsel

ZIMMERMAN, C. EDWARD & M. K., SILVER LAKE FARM, CENTER SQUARE
Embarks Chiefs Debbie 7-4 295-2X 12350 631
s. Spar Hill Actor's Chief — d. Embark's Master's Lobelia

RHODE ISLAND

¶CLARK, GEORGE P. & VERA J., HORSE SHOE FALLS FARM, SHANNOCK
Horse Shoe Golden Capri 6-7 305-2X 12051 498
s. Mel Majesty Lord of The Meads — d. Gardenville King's Capitola

SOUTH CAROLINA

COLEMAN, G. MELLWOOD, SALUDA
Sky Brook Martell 13-2 305-2X 10340 416
s. Northern F. Hermes — d. Northern F. Mansell
Melldoro Stan Faye 5-4 305-2X 11320 554
s. McDonald Farms Fore Stanley — d. Mar Mac Noble Faithful
Melldoro Stan Tena 4-10 305-2X 11310 631
s. McDonald Farms Fore Stanley — d. Melldoro Martene
Melldoro Majestic Adele 3-0 305-2X 10700 565
s. Nyala Prince's Majestic — d. Breeze Haven LeAda
Melldoro Stan Monica 2-9 305-2X 9890 545
s. McDonald Farms Fore Stanley — d. Breeze Haven P. Mona

EDISTO FARMS, DENMARK
Edisto Farms J. Octavia 8-1 305-2X 12620 538
s. Fairlawn K. Jason — d. Gold Branch F Olive
Edisto Farms G. Stellanna 5-4 305-2X 11070 520
s. Fairlawn Hornet's General — d. Edisto Farms D. Sara
Edisto Farms M. Shonay 4-11 305-2X 10860 523
s. Nyala Prince's Majestic — d. Edisto Farm's Shona
Edisto Farms M. Martha 3-7 305-2X 11130 490
s. Nyala Prince's Majestic — d. Raiders Mitty of Oakdale
Edisto Farms O. Brenda 3-6 305-2X 13000 561
s. Edisto Farms G. Ornament — d. Edisto Farms B. Blossom
Edisto Farms Captians Eagle 3-7 305-2X 10390 489
s. Hanover Hill Captain — d. Edisto Farms G. Esther
Edisto Farms Blz. Violet 2-11 305-2X 10260 498
s. Lake Louise Queenie's Blaze — d. Edisto Farms M. Vivian

¶GAMBLE, S. WAYNE, PENN BRANCH FARM, LANE
Penn Branch Comets Francie 6-6 305-2X 11461 492
s. Klondike Raider's Comet — d. Midlothian Golden Frances

LOVELACE, D. O. & J. F., LACAR FARM, PROSPERITY
Woodside B. C. Millie 5-4 305-2X 12850 591
s. Woodside Bell's Commander — d. Woodside L. R. Molly

MACK, F. W., IDEAL SUNSET FARMS, NORTH
Ideal Sunset Farms Magdolena 4-10 287-2X 13030 481
s. Ideal Sunset Farms Imperial — d. Ideal Sunset Farms Babs
Highlands King Countess 3-11 305-2X 10870 411
s. Langwater King of Sheba — d. Highlands Crown Lenda
Mountain View A. Lucky Marie 3-5 305-2X 11250 427
s. Mulberry Hill Triumph — d. Oaklawn's Model Lucky Marie
Ideal Sunset N. Roxine 2-7 305-2X 10210 402
s. Ideal Sunset Farms Noble — d. Ideal Sunset Farms Evelyn

¶MILLS, FRED T., SALUDA
Sprise Girl 9-9 282-2X 10770 404
s. McDonald Farms Pre Old Guard — d. Elsie's Sprise

¶ROOSEVELT, NICHOLAS G., GIPPY PLANTATION DAIRY, MONCKS CORNER
Henslee Farms Lady Samala 10-4 305-2X 15051 695
s. Langwater Sir Galahad — d. Henslee Farms Salone
Gippy Actor Clover 8-11 305-2X 13288 577
s. Fairlawn Actor's Predictor — d. Gippy Nero Clove
Gippy Mercury Artist 7-11 305-2X 11772 521
s. Gippy Chief Mercury — d. Gippy Prediction Acey
Gippy Climax Cora 6-8 305-2X 12109 555
s. Gippy Don Climax — d. Gippy Conrad Carolene
Gippy Actor Faith 6-2 305-2X 14946 700
s. Fairlawn Actor's Predictor — d. Ideal's Admiral's Faith
Gippy O. Beauty 5-4 305-2X 11437 621
s. Ideal's Orpheus — d. Ideal's Wizard's Beauty
Gippy Supreme Queen 2-4 305-2X 10479 479
s. Attebroc Duke's Supreme — d. Gippy Royal Princess
Gippy Royal Nan 2-3 299-2X 10764 526
s. Rosewood Shirly's Royal — d. Sunshine Maxking Nancy

SHULER, HEYWARD L., HAYWOOD FARM, CAMERON
Skuggek Beautys Dorothy 4-5 305-2X 12070 558
s. Coldspring's Beauty's Dictator — d. Orchard Farm M. Doris

¶SWITZER, P. K. & SONS, CROSS ARROW FARM, UNION
Cross Arrows Lisa 6-9 305-2X 11361 458
s. Liseter Masterpiece — d. Liseter Leading Gloria
Cross Arrows R. K. Lisa 2-3 305-2X 9272 432
s. Cross Arrows Rose King — d. Cross Arrows Lisa
Cross Arrows R. K. Vesper 2-6 305-2X 9393 456
s. Cross Arrows Rose King — d. Cross Arrows L. Vesper

THORNWELL ORPHANAGE, THORNWELL ORPHANAGE DAIRY, CLINTON
Lushacres Valors Lupine 5-8 305-2X 12200 596
s. LushAcres Hermes' Valor — d. LushAcres Boswell's Melba
Thornwell Farms Dawn Beauty 3-7 305-2X 11510 611
s. LushAcres Boswell's Noah — d. Thornwell Farms Pride's Beauty

SOUTH DAKOTA

FEIND, W. E., CARRYON FARM, HAZEL
Carryon K. Carmen 2-4 305-2X 9520 425
s. Carryon F. King — d. Carryon Carmel

TENNESSEE

BASSE, ROBERT W. & OWEN, HOYTE, MURFREESBORO
Green Ridge Henriettas Jinx 12-5 305-2X 12640 564
s. Dot-Cap's Maxmin — d. Green Ridge Queen's Henrietta
Forge Seat Rose 11-7 305-2X 10950 538
s. Bayville Maxim Impeacher — d. Merrifield Rose
Burkeville St. Patricks Belle 10-6 305-2X 13400 581
s. Emory's St. Patrick — d. Champion's Canie Belle
Robin Roost Vals Lady 10-1 305-2X 11340 509
s. Robin Roost Val. Robin — d. Robin Roost Valiant's Lady
Sunny Meadows Nadine 7-4 305-2X 12290 457
s. Henslee Farms D. Nichols — d. Janie of Magnolia Glenn
Rose Owen D. Viola 4-4 305-2X 12420 498
s. Coldspring's Beauty's Dictator — d. Impeacher Violet
McDonalds Apollo Agnes 4-6 305-2X 11310 506
s. Mulhocaway Beauty Apollo — d. Pearlie Princess Agnes

FREEZE, MELVIN E., MEADOW BRANCH FARM, MORRISON
Marshallanes Pharaoh Countess 9-10 305-2X 11130 541
s. Burton Lane's Supreme Pharaoh — d. Marshallane's M. Leila

¶HARMON, ROBERT N., HARMON'S GUERNSEY FARM, GREENVILLE
Harmons Kits Rose Bloom 9-2 305-2X 11196 519
s. Bayville General Kit — d. Farragut's Comet's Rose Bloom
Harmons Royal Floria 3-3 305-2X 10555 509
s. Bayville Royal Orson — d. Mo-La-Jac Carol's Flora

SHIVELL, PHILIP J., SHY VALLEY FARM, KINGSPORT
Shy Valley Viceroys Vel 4-4 305-2X 12420 599

Early REGISTRATION Makes CENTS

s. Hominy Hill Viceroy — d. Sonnylaine Cornet Velvet
Shy Valley Grand Contentment 2-8 305-2X 11830 523
s. Northern S. Twenty Grand — d. Shy Valley King's Lady Bird
¶WHITE, MELVIN, OVERLAND HILL FARM, ALLISONA
Overland Hill P. Ruby 4-11 305-2X 10752 531
s. Overland Hill A. Patrick — d. Overland Hill Robin's Fay
Overland Hill P. Sarah 3-4 305-2X 10196 490
s. Overland Hill A. Patrick — d. Overland Hill Ned's Queen

TEXAS

LIVELY, J. T. & SON, BLUFF VIEW FARM, DALLAS
Superior Elsie 3-2 305-2X 10360 424
s. Bluff View King Superior — d. Sun Glow Queen's Elsie
Bluff View Linda 2-4 305-2X 9440 385
s. Mungle's Sabian Husky — d. Mungle's A. J. Linda
MOORE, W. LEE, LAVON FARMS, PLANO
Walker Farms Le Pi Thelma 9-2 305-2X 10680 457
s. Walker Farms Le Piper — d. Walker Farms Miss Trudy
Haddons L. Bunny 7-10 305-2X 11380 483
s. Locust Grove I. Lucky — d. Haddon's Lauretum Bonnie
PETERSON, HARRY & BARGE, FRED A., JR., HILLCREST FARMS, AUSTIN
Hillcrest Bernard Blossom 5-6 303-2X 11280 450
s. Wilgorlan Farms Bernard — d. Hillcrest Lucky Little Velvet
Hillcrest Bernard Aleen 4-11 305-2X 12590 527
s. Wilgorlan Farms Bernard — d. Hillcrest Lucky Anita
Hillcrest Viceroy Rosey 4-6 305-2X 12400 540
s. Hominy Hill Viceroy — d. Hillcrest Bernard May Rose
Hillcrest Talisman Barbara 3-10 305-2X 13330 545
s. Wilgorlan Farms Talisman — d. Hillcrest Colonel's Barbara
Hillcrest Musical Muffet 3-5 305-2X 10760 500
s. Hominy Hill Music Master — d. Hillcrest Lucky Muffet
Hillcrest Musical Debbie 3-3 305-2X 13970 619
s. Hominy Hill Music Master — d. Hillcrest Colonel's Miss Dawn
Hillcrest American Fairy 2-7 305-2X 11150 528
s. Henslee Farms V American — d. Hillcrest Talisman's Fashion

VIRGINIA

ALGER, JOHN H., SPRING BROOK FARM, BROADWAY
Actress Pre Annora of S. B. 10-5 305-2X 14210 561
s. McDonald Farms Pre Kelvin — d. Annabelle's Actress of S. B.
Spring Brook Hustlers Gem 7-9 305-2X 14080 544
s. Dunwalke Gab's Hustler — d. Wilburn High Arlene
Spring Brook Jolly Suetta 3-4 305-2X 12370 530
s. McDonald Farms Jolly Superb — d. Heiress's Heida of S. B.
Spring Brook L. W. Pretty Lass 3-1 300-2X 11750 525
s. McDonald Farms Le Wilton — d. Phylliss' Pretty Lady of S. B.
ANDERSON, EDWARD C., BUSHY PARK FARM, WAKE
Bushy Park Honour Lou 8-3 305-2X 11460 578
s. Holliknoll Majesty Honour — d. Sheppard Farm's Louise
Bushy Park Dreamer Nellie 2-8 288-2X 10450 461
s. Ford's Landing Dreamer — d. Bushy Park Honour Nectar
Bushy Park Honour Lynne 2-4 305-2X 10110 528
s. Holliknoll Majesty Honour — d. Councill's Golden Lady Linda
BARTENSLAGER, ARTHUR V., BELLEMONTE FARM, CHURCHVILLE
Forest Homes Marylou 4-11 305-2X 13130 660
s. Dunwalke R. Messenger — d. Byers' Performer's Lorraine
BAYVILLE FARMS, INCORPORATED, NORFOLK
Beaver Creek H. A. Lula 13-4 305-2X 11170 522
s. Beaver Creek Hollivista Agent — d. Beaver Creek Adonis' Lula
Bayville Margaret Doll 9-5 305-2X 13070 581
s. Bournedale General Mars — d. Bayville Noblest Doll
Bayville Socute Mollie 8-2 305-2X 14400 576
s. Southampton Maxim — d. Bayville Duke's Mollie
Bayville Proud Anna 7-9 305-2X 11470 537
s. Quail Roost Proud Traveler — d. Bayville Queen Anna
Bayville Royal Jayette 4-6 305-2X 10930 564
s. Bayville Royal Leslie — d. Richview Jay's Margaret
Bayville Royal Susie 3-5 305-2X 10930 520
s. Bayville Royal Leslie — d. Bayville Socute Sue
Bayville Jolly Merry 3-3 305-2X 11300 574
s. Bayville General Jolly — d. Bayville Lucky Laughter
Bayville Virgil Louise 2-3 305-2X 9120 488
s. Bayville Royal Virginian — d. Bayville Golden Louise
Bayville Gay Martini 2-4 305-2X 9300 453
s. Bayville Gay Cavalier — d. Bayville Lucky Martini
Bayville C. Justice 2-3 305-2X 10610 509
s. Glengeran King Fortune — d. Bayville Margaret Justice
BRUBAKER, DANIEL W., SHENMONT FARM, DAYTON
Illustrators Beaut of Burnley 5-11 305-2X 11400 649
s. Riegeldale Emory's Illustrator — d. Impatient's Pauline of Burnley
Shenmont Autocrat Leann 3-7 305-2X 13860 610
s. Sycamore Butterfat Autocrat — d. Windcrest Pre Kelvin's Lily
Park Forest Leslies Hera 3-6 305-2X 13960 615
s. Bayville Royal Leslie — d. Park Forest Nero's Beatrice
CAMP, W. M., HOLLIKNOLL FARM, FRANKLIN
Glengeran Statesmans Belle 9-7 304-2X 10850 456
s. Hominy Hill Statesman — d. Glengeran Leader's Belle
CHAPPELL, J. F., CHAPPELL GUERNSEY FARM, JONESVILLE
Chappell Noble Gail Royalty 5-1 305-2X 11030 493
s. Hamilton County Free Royalty — d. Chappell Noble Uneda
CHASE, J. F. & SON, BUNKER HILL FARM, WHITE STONE
Bunker Hill B. C. Elf 3-3 305-2X 11800 546
s. Golden Harvest Betty's Command — d. Bunker Hill H. Elnora
CLARK, E. LYLE, JR., CLARKDALE FARM, STUART
Clarkdale Raiders Vanessa 7-3 305-2X 12120 585
s. Klondike Raider's Dreamer — d. Clark Charmer's Honeymoon
Clarkdale Raiders Kitty 6-5 305-2X 11380 574
s. Klondike Raider's Dreamer — d. Clark Rambler's Twilight
¶CROWGEY, R. R., HAM FARM, WYTHEVILLE
Ham Farm Lettie W. Mouse 2-11 365-2X 11546 543
s. Ham Farm Ideal P Whistler — d. Dan Valley Lettie
Ham Farm S. Jeans Leader 4-4 342-2X 12056 573
s. Ideal's Margo's Standbest — d. Ham Farm Dyson K. Jean
CUTCHINS, C. A., III, DEERPATH FARMS, FRANKLIN
Locochee W. Damsel 10-5 305-2X 12360 458
s. Franchester P. Wistar — d. Two Brooks K. K. Janet
Ideals Victorys Marg 9-1 305-2X 11690 461
s. Ideal's Victory — d. Ideal's Dictator's Marg
DANIEL, CHARLOTTE B., BRANDON FARM, SPRING GROVE
Brandon Peggyanna 5-4 301-2X 11060 572
s. Fairlawn K. Select — d. Shady Rest Cameo's Peggy
Brandon E. Tingle 2-11 295-2X 10930 579
s. Holliknoll Bond's Eric — d. Brandon R. Twilight
Brandon B. Nova 2-11 305-2X 10490 537
s. Holliknoll Elect — d. Brandon A. Nugget
DILLARD, D. H., HOMEWOOD FARMS, MONROE
Homewood Golden Girl 7-8 305-2X 12630 690
s. Homewood Golden Prince — d. Prince Solomon's Dream Girl
Homewood Laddies Queen 6-0 305-2X 13140 661
s. Homewood Raider's Laddie — d. Homewood Warrior's Queen
Homewood Warriors Betty 6-0 305-2X 11130 508
s. Bayville General Warrior — d. Homewood Raider's Betty
Homewood Superiors Larking 5-3 305-2X 12340 583
s. Ideal's Beaut's Superior — d. Homewood Defiance's Lark
Homewood Standbests Mabelene 3-8 305-2X 12770 565
s. Ideal's Dot's Standbest — d. Homewood Warrior's Mabel
Homewood Standbests Sylvia 3-5 305-2X 10310 539
s. Ideal's Dot's Standbest — d. Homewood Raider's Sylvia
Homewood Standbests Polly 3-5 305-2X 11340 523
s. Ideal's Dot's Standbest — d. Homewood Defiance's Pauline
Homewood Standbests Olive 2-10 305-2X 11110 508
s. Ideal's Dot's Standbest — d. Homewood Golden Ollie
Homewood Standbests Martha 2-5 305-2X 10570 532
s. Ideal's Dot's Standbest — d. Homewood Warrior's Martha
NEWBILL, JACK H., FOREST LAKE FARM, WIRTZ
F. L. F. Robin Princess Ann 7-4 305-2X 11860 516
s. Forest Lake Robin Hood — d. Forest Lake Princess
¶PADDOCK, MARGARET A., BEN VENUE, THE PLAINS
Ideals Admirals Queen 8-7 310-2X 12734 523
s. Ideal's Admiral — d. Ideal's Wistar's Queen
Ben Venue Mardena 5-6 312-2X 12029 518
s. Ben Venue Betsy's Standbest — d. Brooke's Cross Mardena
Ideals Moguls Damsel 7-4 344-2X 13204 541
s. Ideal's Main Stays Mogul — d. Ideal's Beacon's Damsel
Ben Venue Peppers Dawnita 2-5 303-2X 9653 455
s. Ben Venue Iola's Superior — d. Ideal's Marathon's Dawn
RICHARDSON, E. J., DUN-ROAMIN GUERNSEY FARM, GALAX
Richview B. Janet 7-9 305-2X 11650 554
s. Quincy Career Highlander — d. Richview Farms Janice
Richview Princes Majestic 5-7 305-2X 14870 745
s. Richview Steadfast Prince — d. Richview Golden Marie
Richview Princes Hilda 4-9 299-2X 11840 529
s. Richview Steadfast Prince — d. Richview B. Heroine
SCOTT, W. H. & BRIDGES, GORDON W., HUNTERDALE FARMS, FRANKLIN
Hunterdale Lincolns Marie 7-10 305-2X 13130 663
s. Bournedale Coronet's Lincoln — d. Hunterdale Golden Marie
Hunterdale Hercules Marcella 3-2 305-2X 10710 395
s. Bayville Royal Hercules — d. Hunterdale Wistar's Quinta
Hunterdale Wistars Marcia 3-0 305-2X 13050 569
s. Franchester P. Wistar — d. Hunterdale Memoir's Evelyn
Hunterdale Wistars Martha 2-5 305-2X 9920 451
s. Franchester P. Wistar — d. Hunterdale Memoir's Alice
TURNER, DAVID P., GREEN PASTURES FARM, STAUNTON
Augusto Generals Louise 3-9 305-2X 13080 669
s. Highlands Beautys General — d. Rocklands Lou Lynn
VIRGINIA POLYTECHNIC INSTITUTE, BLACKSBURG
VPI Favorite June Glisten 4-8 305-2X 11420 603
s. Coldspring's Noble's Favorite — d. V. P. I. Majesty Emily June
VPI General Dainty Heiress 3-9 305-2X 10450 637
s. Bayville General Jeb — d. V. P. I. Glow Archer Dainty
WALKER, J. F., ESTATE, PINE GROVE DAIRY, PORTSMOUTH
Pine Grove Man Lassie 5-8 304-2X 12070 612
s. Pine Grove Pre Lady's Man — d. Pleasant View Lassie
Pine Grove Proud Rose 5-5 305-2X 13980 678
s. Quail Roost Proud Traveler — d. Pine Grove Beauty Rose
Pine Grove Deer Mota 4-2 305-2X 11700 604
s. Bayville Deer-slayer — d. Pine Grove High Mota
Pine Grove Bell Betty 2-6 305-2X 9910 443
s. Holliknoll Captain — d. Pine Grove Proud Betty
Pine Grove Bell Jane 2-6 303-2X 10320 432
s. Holliknoll Captain — d. Pine Grove Pre Jane
Pine Grove Bell Tess 2-5 302-2X 10640 506
s. Holliknoll Captain — d. Pine Grove Golden Tess
Pine Grove Proud High Pet 2-4 305-2X 10340 494
s. Quail Roost Proud Traveler — d. Pine Grove High Pet
WHISSEN, A. C., MR. & MRS., BROADVIEW FARMS, BROADWAY
Broadviews S. Crystal 7-6 305-2X 13430 579
s. McDonald Farms Jolly Superb — d. Dairymaid's Crystobel of S. B.
Broadviews S. Priscilla 7-4 293-2X 11240 564
s. McDonald Farms Jolly Superb — d. Peggy's High Petite of S. B.
Broadviews L. W. Nanetta 5-3 305-2X 13060 669
s. McDonald Farms Le Wilton — d. Broadview's S. Nanola
WHITEHEAD, T. L. MAPLETON FARM, NASSAWADOX
Mapleton Marksman Ruby 8-2 305-2X 14480 725
s. Bayville General Marksman — d. Mapleton Majesty's Rita
Mapleton W. Flo 4-8 305-2X 11120 457
s. Mt. Ephraim's Eastern King — d. Mapleton Marksman Flo

WASHINGTON

¶BOSSE, HERMAN & WALTER, WALMAR FARM, SNOHOMISH
Walman T. Pansy 2-0 305-2X 12002 491
s. Western Glow Maryanns Traveler — d. Peaches Precious Cascade
FAR WEST FARMS, INCORPORATED, BOW
Far West D. Jolly 8-11 354-2X 13503 568
s. Wandamere Phyllis's Developer — d. Far West Royal Charm
Far West Fore Patsy 6-7 365-2X 14763 598

Register your SEPTEMBER calves now

s. Wyno Fore Brigand — d. Far West Royal Promise
Three Aces Emmetts Lilac 5-5 312-2X 11542 518
s. Valley Pride's Emmett — d. Three Ace's Nita's Honey's Bear
Far West D. Rosette 2-10 325-2X 10429 500
s. Wandamere Phyllis's Developer — d. Far West Fames Carmel

GRAYSMARSH FARM, INCORPORATED, SEQUIM
Loerland L's Belladonna 5-2 365-2X 17041 850
s. Cedarcroft Lelah's Lover — d. Loerland Bernice
New Haven Marvel Helen 5-4 361-2X 14522 643
s. New Haven Beauty Monarch — d. Pineval R. Helena
Loerland Dashers Adele 4-4 305-2X 10600 532
s. Cla-Ore Knight's Dasher — d. Loerland Angela
Graysmarsh Noble Jenny 2-3 305-2X 9560 481
s. Lake Louise King's Nobleman — d. Quillayute Sweepstake Janet

¶JOHNSON, ALBERT, DENNY-DALE FARM, MOUNT VERNON
Denny-Dale Boys Nettie 6-5 305-2X 13246 558
s. Denny-Dale Lucky Boy — d. Denny-Dale Noel's Nuget
Denny-Dale Lorens Beth 4-10 305-2X 11322 577
s. Cla-Ore Knight's Lomen — d. Denny-Dale Warrior's Bonnie
Denny-Dale Builders Jade 2-5 305-2X 9769 510
s. Denny-Dale Loren's Builder — d. Denny-Dale Boy's Jewel

McMONIGLE, ALBERT H. & JOHN P., MAXVALE GUERNSEY FARM, YELM
Maxvales L. V. Buttercup 5-4 305-2X 12650 638
s. Lake Louise Rose Valencian — d. Maxvale's General's Buttercup
Maxvales G. H. Corlee 3-4 305-2X 12870 659
s. Golden Harvest F Gladstone — d. Maxvale's General's Corlee
Maxvales R. K. Mollie 3-2 305-2X 10240 506
s. Flying Horse Rosa's King — d. Maxvale's B. Ben's Mollie

¶MILLER, MERLE, VALLEY PRIDE FARM, BURLINGTON
Valley Prides Holly 2-2 305-2X 9613 420
s. Prestdale Vic's Volunteer — d. Valley Pride's Heather

NEWMAN, LAWRENCE M., NEW HAVEN GUERNSEY FARM, PORT ORCHARD
New Haven Niles Stella 7-0 305-2X 12270 663
s. Chicona Niles — d. Stylish Stella of Delphi Dell

OLSON, JAMES P., RIVER ROAD FARM, MOUNT VERNON
River Road Mashers Jennifer 10-10 336-2X 11988 539
s. Western Glow Masher O'War — d. Dorthy's Pride Lane
Fircrest Antones Hollis 8-3 365-2X 13804 644
s. Fircrest Angelina's Antone — d. Fircrest Holliday
River Road Honors Lark 7-3 329-2X 13405 613
s. Western Glow His Honor — d. River Road Masher's Louisa
River Road Honors Glenna 7-3 318-2X 11301 484
s. Western Glow His Honor — d. Western Glow Fame's Glenda
River Road V. Lou 2-7 331-2X 10663 502
s. Lake Louise Rose Valencian — d. River Road Lulu
River Road V. Tanya 2-0 309-2X 9110 469
s. Lake Louise Rose Valencian — d. River Road Tammy

RIETMAN, JOHN, LYNDEN
Nancys Dora of Alderbrook 11-1 310-2X 13712 663
s. Aldercrest Theadore — d. Nancy of Alderbrook

¶SANDELL, FLOYD M., LINDEAN FARMS, BELLINGHAM
Lindeans Warlene India 6-4 303-2X 13534 642
s. Noelbrook Rose's Warrior — d. Lindean's Beau Heidi
Lindeans Jubilee Elaine 3-6 340-2X 11883 550
s. Lindean's Tina Jubilee — d. Lindean's Promise Liana

TOMCHICK, PAUL I., CHANTICLEER FARM, GRAHAM
Golden Glow War O'Penny 10-0 305-2X 16300 635
s. Western Glow Man O'War — d. Golden Glow Royal Pamela
Golden Glow Robbers Tessie 4-5 305-2X 10870 503
s. Golden Glow Chum's Robber — d. Valley's End Terri Colette

VALLEY GEM FARMS, INCORPORATED, ARLINGTON
Valley Gem T. C. Octavia 3-5 303-2X 10880 517
s. Valley Gem Tasteful's Cascade — d. Valley Gem Octavia

¶VAN MERSBERGEN, LEWIS, WILL-O-WEST FARM, LYNDEN
Golden Charm Fames Sunbeam 8-11 305-2X 13768 636
s. Western Glow Royal Fame — d. Golden Charm Sunshine

WINEBERG, WILLIAM J., WINEBERG FARMS, VANCOUVER
Royal Acres Masters Mary 9-1 321-2X 12530 554
s. Western Glow B. R. Master — d. Royal Acres Marie
Wineberg Farms Masters Star 6-2 365-2X 14983 733
s. Royal Acres Flo's Master — d. Royal Acres Selma
Wineberg Farms Hoosier Bessie 5-1 299-2X 11495 559
s. South Wind Bertha's Hoosier — d. Wineberg Farms M. Frisky

WINTERS, A. & SONS, WIN ACRES GUERNSEY FARM, WAPATO
Winacres Lads Harsha 6-4 276-2X 11000 465
s. Winacres Sunshine Lad — d. Winacres C. Golden Heart

ZWEEGMAN BROTHERS, ROZELYN GUERNSEY FARM, LYNDEN
Rozelyn Warriors Sylba 9-2 270-2X 10894 545
s. Noelbrook Rose's Warrior — d. Rozelyn Sylba

WEST VIRGINIA

ALLEN, J. F. & COMPANY, HOLIDAY HILL FARM, CLARKSBURG
Holiday Hill Favorite Desiree 7-6 298-2X 11090 523
s. McDonald Farms Le Plutocrat — d. Belledale Favorite Joy
Holiday Hill Sara 3-7 294-2X 11830 550
s. Nyala Ermine's Bonanza — d. Metzger Farms Honor Sally
Hart Ridge Maiden Stella 1-11 305-2X 11160 549
s. Liseter Brilliant — d. Hart Ridge Maiden
Holiday Hill Bonnie 4-3 305-2X 15690 663
s. Mulhocaway Butterfat Hollirex — d. Holiday Hill Valor's Vanity

DAVISSON, B. M. & JOHN B., DAVISSON FARMS, JANE LEW
Davisson Farms Wendy 2-4 305-2X 10750 431
s. Hominy Hill Weatherly — d. Davisson Farms Tamara

WISCONSIN

CLAUSING, ROYAL H. & GENE, GUSANNA FARM, CEDARBURG
Gusannas Butterfingers Honey 8-0 305-2X 15100 640
s. Curtiss Candy Butterfinger — d. Gusanna's Splendid Bopeep
Gusanna Countess Daisy 4-3 305-2X 14200 583
s. Curtiss Candy Count Curtiss — d. Gusanna's Major's Daisybelle
Gusannas Butterfingers Yvett 3-5 305-2X 11540 521
s. Curtiss Candy Butterfinger — d. Gusanna's Valiant Lenda
Gusannas Masters Yvonne 3-4 299-2X 11090 437
s. Curtiss Candy Master Curtiss — d. Gusanna's Butterfinger's Honey
Gusannas Sheiks Jana 2-4 305-2X 12380 547
s. Fairlawn Hornet's Sheik — d. Gusanna's Cavalier's M'Liss

COWAN, L. W & SON, COWAN FARMS, OSHKOSH
Cowan Farms Pals Frances 3-7 305-2X 11320 472
s. Cowan Farms Earl's Pal — d. Cowan Farms F. Flame
Cowan Farms F. Brenda 3-1 305-2X 11480 448
s. Yellow Creek S. Fasinator — d. Colbys Bonita

GORDON, LEROY W., GORDONDALE FARM, NELSONVILLE
Gordondale Gleam 4-0 305-2X 11490 431
s. Fairlawn Hornet's Sheik — d. Gordon Gracious
Gordondale Ceres 3-2 305-2X 11410 546
s. Fairlawn K. Slogan — d. Gordondale Sherry

GRAY, EVERETT M. & SON, MAPLE VIEW FARM, VIOLA
Maple View Hosts Bet 7-2 305-2X 11340 461
s. Nyala Honor's Host — d. Maple View Emory's Bee

HARTWAY, CARL & CLINTON, BLUE BOULDER GUERNSEY FARM, PARK FALLS
Blue Boulder Pin Lulu 6-0 305-2X 11070 506
s. Luxerin Matchless Kingpin — d. Blue Boulder K. Loyal

MARSCHALL, ROLAND E., ROLLANDIA FARM, AMERY
Crystal Springs Banner Fern 8-9 305-2X 12340 544
s. Boulder Bridge Banner Bearer — d. Crystal Springs Royal Lady

MOON, WARREN J., MOONLANE FARM, OSHKOSH
Moons Prince Nola 11-0 305-2X 11160 535
s. Moon's Mark Prince — d. Moon's Crescent Joy
Moons Marmion Bernice 6-9 305-2X 12830 601
s. Ideal's Marmion — d. Moon's Royal Blossom
Golden Grange Queenoma 5-7 305-2X 11410 515
s. Golden Grange Ideal King — d. Golden Grange R. Omega
Level Green V. Betty 4-11 305-2X 12410 597
s. Hominy Hill Viceroy — d. Level Green Potentate's Babe
Moons Ideal Pamela 4-5 305-2X 11100 533
s. Golden Grange Ideal Financier — d. Splendor Valley C. Peppi
Moonelane Owen Nora 2-2 305-2X 10620 446
s. Cowan Farms S. Owen — d. Moon's Prince Nola

PRALLE, BERNARD, FAUVER HILL FARM, ONALASKA
Fauver Hill Minerva 2-5 302-2X 11780 575
s. Golden Grange Petunia's Verner — d. Faver Hill Miranda
Four Winds Firecracker Lass 2-5 305-2X 11150 547
s. Doral Farm Challenger Lincoln — d. Pleasant Valley Firecracker

RATSCH, ADELINE C., GRANTON
Adlynn Acres Margie 7-0 305-2X 12540 587
s. Grandvu Phil's Venture — d. Adlynn Acres' Pearl's Maggie

SCHIERHOLZ, HARRY G., OAK HOLLOW FARM, GENOA CITY
Oak Hollow Superiors June 3-2 305-2X 10270 494
s. Torrey Farm Superior — d. Oak Hollow Supret Judy
Ideals Trisupers Rita 2-5 305-2X 10120 452
s. Ideal's Trisuper — d. Ideal's Superline's Rose Bud

TORREY, ROSCOE R., TORREY FARM, BRISTOL
Torrey Farm P. Golden 3-2 305-2X 10290 490
s. Valley Oaks Priscilla's Peer — d. Torrey Farm S. Goldie
Torrey Farm D. Betsy 2-4 305-2X 10830 516
s. Torrey Farm Diamond — d. Torrey Farm Super's Betty

TREWYN, LAWRENCE, PALMYRA
Trewyns Juliet 2-3 305-2X 9540 466
s. Tideland Jason's Herald — d. Trewyn's Jewell

SCHEDULE OF REGISTRY FEES EFFECTIVE FEBRUARY 1, 1964

	Animals Under 8 months	8 to 12 months	12 to 24 months
AGCC MEMBER	☐ $4.00	☐ $5.00	☐ $10.00
NON-MEMBER	☐ 5.00	☐ 6.00	☐ 11.00

Registration of animals over 24 months of age will be denied except by vote of the Board of Directors. If approved, the registration fee will be $15 for members and $16 for non-members.

Early REGISTRATION Makes CENTS

SIRE SUMMARIES

Summaries are prepared of sires having ten or more daughters with official production records. In computing the classification average, only the last rating of each daughter is used.

& Before the name indicates a sire currently or previously owned or leased by an artificial breeding unit or a privately owned sire used artificially outside the owners' herds.

° Before a sire's registration number indicates resummarized sire.

SIRE'S NAME	Reg. No.	No. Tested Drs.	No. Records	M. E. 305-2x Milk	%	Fat	No. Cl. Dtrs.	Ave. Cl.
&BRANTVIEW BUTTERFAT MATTHEW	521577	10	21	9982	49	490	5	823
BRIGHTSIDE CEDRICS FOOTPRINT	528993	10	19	8489	56	477		
&CHALLENGER OF PRE EMINENT FARM	538753	10	13	9773	50	484	9	822
&CLEAR SPRINGS FASHIONS MARS	529615	10	12	7743	48	370		
EDICK PATRICK	530529	11	17	8300	45	375		
ELM LANE BOND	490232	10	14	10637	50	536	15	835
&ELMWOOD FARMS CHIPS PRINCE	463153	10	10	12670	46	585	11	828
FAIRLAWN MILKMAIDS STEADFAST	535562	11	17	11488	47	543	14	830
&FAIRLAWN MURIELS VALOR	543818	10	10	12712	45	578	15	840
FAIRLAWN PEERS DISTINCTION	503513	10	22	11067	46	508		
FOREMOST DISTINCTIVE THOR	521752	12	13	9451	47	441	1	725
&HANOVER HILL CAPTIAN	536363	10	13	9180	45	414	14	806
&HENSLEE FARMS V AMERICAN	533320	10	14	9700	48	461	6	833
HOLLIKNOLL BONDS ERIC	*541675	13	13	10498	50	528	10	827
HI DOT SCHULTZS BILLY	540639	13	18	10320	50	511	12	790
INNISFREE MAX	501145	14	14	7816	41	317		
LANGWATER SUPREMES PRINCE	542790	10	10	11238	43	486	15	825
&LLAN FAIR COUNTS DAFFY	482383	11	18	9328	49	456	23	825
LYRENE WISTARS SAMPSON	537409	11	12	8424	47	398		
MAURANA A BUTTERFATS MAURICE	535900	11	17	8395	51	426	12	816
&MCDONALD FARMS JOLLY BRILLIANT	540033	12	12	10792	53	572	16	853
MCDONALD FARMS MISTER ABNER	534692	10	10	8815	49	429	16	806
MCDONALD FARMS MISTER TITUS	507756	10	17	7929	52	413	1	780
MCDONALD FARMS ODESSAS WIRT	530293	10	10	8955	53	473	10	855
MCDONALD FARMS RIVAL TEMPTER	509196	11	13	9411	50	472		
MCDONALD FARMS ROYAL WALLACE	522995	10	10	9624	47	448		
MCDONALD FARMSSKYLINESATELLITE	537423	10	15	10607	49	525	8	834
MULBERRY HILL MAXIMS ACE	534759	10	11	9426	47	445		
&NORMANDY ELECTOR	536389	13	16	8846	47	420	12	793
RUSHCREEK BEAUTY HERO	535716	10	10	7780	50	389	1	785
SARIVAL ELDOR ECLIPSE	540194	10	10	7661	49	379		
TIDELAND JASONS HERALD	538782	10	12	11173	53	595	4	864
&TIDELAND LUDLOWS HONOR	535285	11	18	9012	51	464		
&WANDAMERE PREDICTOR	*503099	35	76	11358	44	505	44	851
WARDELLS BROCKTON SAILOR KING	537307	10	12	10832	49	526	7	833
&WESTERN GLOW BUTTERFAT ANCHOR	521674	10	14	9798	50	494	76	824
YELLOW CREEK HANDY FRANK	541900	11	12	7458	46	344		

THE 16TH McDONALD FARMS SALE

AT THE FARM, CORTLAND, NEW YORK — 1:00 P. M. — SATURDAY, MAY 9, 1963

Cornell University, Owner **K. C. SLY,** Manager **Henry Thomas,** Herdsman

SELLING 50 HEAD 3 Bulls — 35 Cows — 12 Bred Heifers

Grandson And Granddaughter Selling

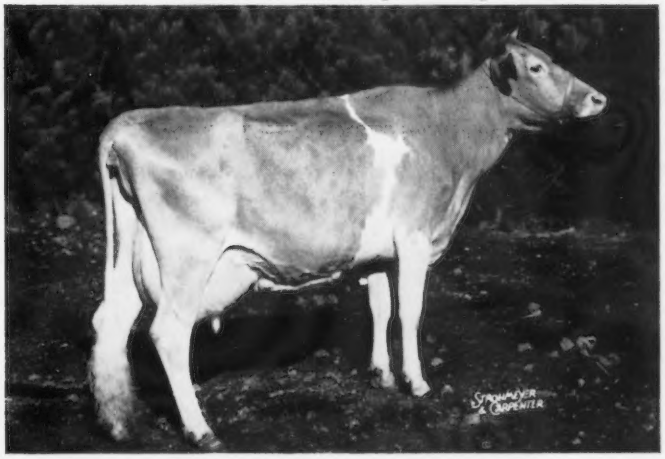

In selecting for this sale we stress the importance of the inheritance behind the consignments, as well as the type and production of the individuals. Purebred cattle can only transmit what they inherit. The animals in this year's sale will enhance the reputation that has been established by the series of McDonald Farms sales.

McDonald Farms Ideal Nova
(E 3 times)
Gold Star Dam
14479—*817—7yrs—305C—2x (116,762—6,340 in 10 lactations).

Nova is the dam of 3 A-A Produces and 1 Res. A-A Produce. She is the foundation of one of the most dominant families in the breed. Her son, Jolly Brilliant, is living up to his name as a sire. Her most noted daughter, Jolly Thella, E 6 times, is represented in this year's sale by Lot 1, **McDONALD FARMS MISTER GRANDEUR,** he by the Gold Star Sire, **Premier.** One of Nova's earlier sons, **McDonald Farms Jolly Venture,** was sold in the 1955 McDonald Farms Sale to Harry Blessing, Wrightsville, Pa., where he did an outstanding job and was later sold to Brookberry, with 2 daughters. One of the tops in this year's sale will be his daughter, **BREEZY INN FARM'S ALTHEA,** E '62, with 11349—508—Jr3DHIR—365—2x (pending). Althea has an Excellent full sister at Brookberry. She has milked up to 76.7 lbs. this lactation — fresh in Dec. and bred back to Woodacres Meryl's Fame (Henslee Farms V. Fame — Senecaside Meryl).

Daughter Selling

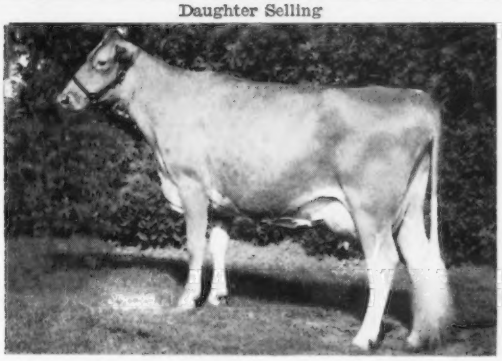

McDonald Farms Jolly Alvina, VG, 8640—431—Sr2DHIR—305—2x, 11530—562—Jr4DHIR—305—2x. All-American 2-Year-Old, 1960. Alvina's daughter, **McDONALD FARMS MISS FLORINA,** will sell in calf to McDonald Farms Rival Captain (Pre Rival—Jolly Token). **Miss Florina** is a top **Premier** daughter. Think of the All-Americans combined in her pedigree, and that of the calf she is carrying.

Daughter Selling

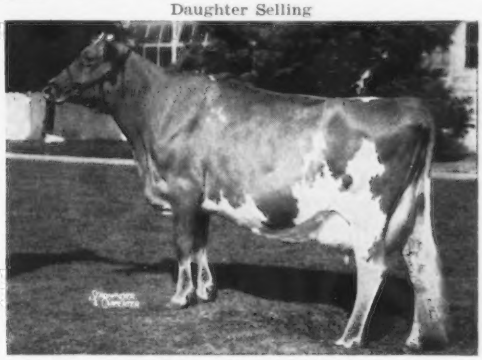

Cool Run's Fame's Donna, VG '61, 13687—618—6yrs—305C—2x, 18825—861—7yrs—365C—3x. 1st Aged Cow, N.G.S., 1955. She is dam of **COOL RUN MARMION'S LINARIA,** VG, 7753—402—Jr4—HIR—295—2x, due April 4, that is by **Fairlawn K. Marmion** (Fairlawn Actor's Linaria, E 5 times, 16277—903—Sr4—365C—3x). CONSIGNED BY BELLE TERRE FARMS, INC., FREEHOLD, N. J.

Daughter Selling

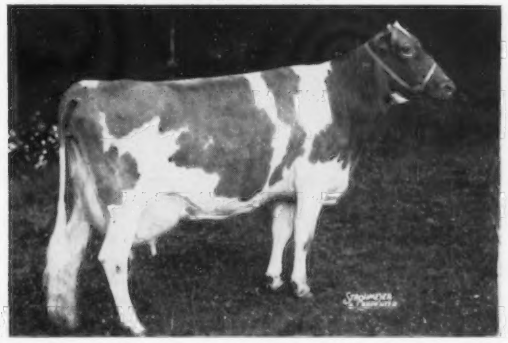

Eight Bells Holligem, VG 4 times, 13535—760—Jr3—365C—3x, 15815—906—Jr4—365C—3x. Lifetime production of 108,089—5,884 in 9 lactations. Holligem has 2 tested daughters, one a former Class Leader, and is the dam of the extremely successful sire, Deep Lake O. Holliking, with an M.E.—305—2x average of 11370—578 on 1st 10 daus., and in service at NESBA. Holligem's daughter, **MERIT BILLY'S HOLLIGEM,** is selling. She is a powerful daughter of **Burger's Place Billy,** and due 6-17 to Merit Bon Peer. CONSIGNED BY RICHARD H. MERRITT, OLD FARMS, FARMINGTON, CONN.

Daughter Selling

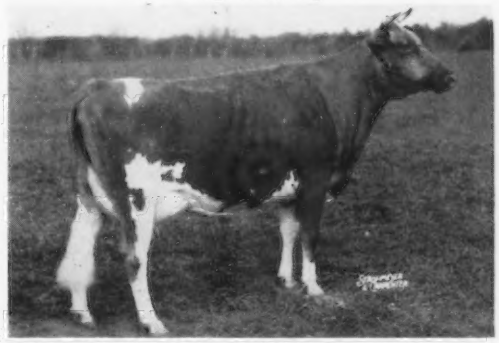

Ivadale's Christine's Patricia, E, 15978—829—5yrs—365C—3x. Next dam, Ivadale's Lucky's Christine, VG, 15222—834—6yrs—365—3x. Patricia's daughter, **VALLEMAR COMET'S PATRICIA,** VG, by **Vallemar Nugget's Comet,** is in the sale. She has 9940—508—Jr3-DHIR—295—2x, and a beautiful udder which is characteristic of the family. CONSIGNED BY L. W. SHELDON & SONS, LYNWORTH FARMS, FULTON, N. Y.

The proven sire — **McDONALD FARMS JOLLY YEOMAN,** outstanding show bull — sire of Type and Production — is in the sale. See pages 536—538.

For Catalogs Write — THE MERRYMAN COMPANY, SPARKS, MARYLAND

JOHN B. MERRYMAN Telephone PR 1-4321 (Area Code 301) **GEORGE W. (DUTCH) SNYDER**
Telephone PR 1-4624 (Area Code 301) Telephone 788-3029 (Area Code 717) **St. Johns, Pa.**

FRIENDSHIP GUERNSEYS

FROM 1905 —— **Pennsylvania's Oldest Registered Guernsey Herd** —— **TO 1964**

Yes, It's True — This Great EXCELLENT Cow Is Selling

In The

Kentucky National Show and Sale

Exposition Center, Louisville, Ky., Monday, April 27, 1964

Gold Breeder 1962-1963

Herself

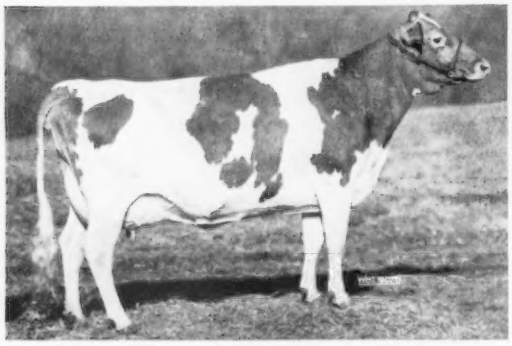

Her Udder

Friendship C. H. B. Iodine, E '60 '62 '63 (93)

Born December 8, 1956
10610—549—Sr2DHIR—305—2x
13330—672—Sr4DHIR—305—2x
14310—661—5DHIR—305—2x
On retest, 7932—341—6DHIR—2x in 130 days.

1st Aged, Senior and Grand Champion, Pa. Farm Show, 1963.
A Great Show Cow with lots of promise.
Due October 17, 1964 to **Franchester Cecilia's Nugget.**

Iodine is by **Coldspring's Hardwick's Beau,** 36 daus., 72 rec. av. 9716—5.0%—485 (M.E.—305—2x), 38 cl. av. 83.9%.
Iodine is out of **Thorncroft King's Iodine** (VG '57 '58), 5 records including 11311—607—6HIR—305—2x, 15030—760—8DHIR—305—2x.
Next dam: **Kirkview Iona** (E 3 times), 11006—507—5yrs—305—3x.

An Excellent Also Consigned —

The Guernsey Sale, May 7, 1964, Hanover Hill Farms Yorktown Heights, New York

FRIENDSHIP TRANS V. C. KAY

Born January 22, 1961
Classified Excellent '63
9995—490—Jr2DHIR—305—2x

Half-Sister To Her Dam

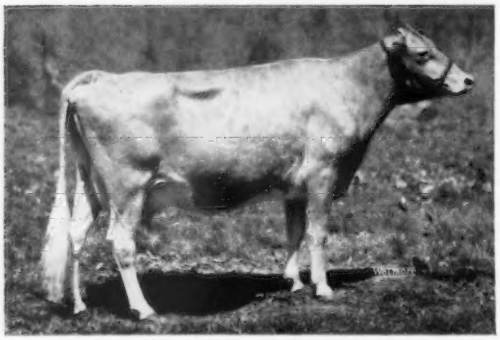

Friendship Val. Capt. Bloom
Excellent '57 '58—VG '60 '61 '62
9410—422—Sr3HIR—305—2x
9770—468—5DHIR—305—2x

Sire: **Friendship Rose's Transfer**
Sire of Friendship Trans VPG Bouquet, 10660—488—Jr2—DHIR—305—2x.
Transfer is by **Blakeford Transfer** out of Friendship Convoy Shirly Rose, **VG '58 '60,** 12986—729—5HIR—305—2x.

Dam: **Friendship Val's Con Cap Kay (VG)**
7300—367—Jr2DHIR—263—2x
She by Friendship Prince's R. Valient out of Friendship Convoys Cap Kay, 8270—430—Sr4HIR—305—2x.

Due June 10, 1964 to **Friendship Ida's P. Verbina,** he by Grayce Farms Foremost Peerless out of Friendship Prince Verbina **(E '62 '63),** 14910—609—Jr3DHIR—305—2x.

Look these top cows over sale day — then buy them

Mr. and Mrs. S. C. Martin, Owners
J. Shepard Wolff, Manager
Telephone Pt. Marion
RAymond 5-3421

FRIENDSHIP HILL FARM
New Geneva
Pennsylvania

T. B. Accredited—Vaccinated
State Bang's Cert.
No. 3

S E L L I N G — A Bred Heifer By DOLPHIN . . . Due To The Service Of Our V. FAME Son

KENTUCKY NATIONAL SHOW AND SALE

Exposition Center, Louisville, Kentucky—Monday, April 27, 1964

North Gate Dolphin's Boann — Dropped August 26, 1961

2nd Senior Yearling, Northwest Washington Fair, 1963

Sire: **Mulhocaway Butterfat Dolphin,** All-American Senior Yearling, 1958. A son of the GOLD ★ SIRE, Mulhocaway Beauty Butterfat, out of Dolly (below).

Dam: **Cedargrove Steadfast's Bonnie,** VG '58 '61, 5 records include 11395—517—11HIR—305—2x, 10560—473—12HIR—365—2x, 1 tested daughter.

Her Sire's Dam

Clearland Butterfat Dolly, E '52
9 records include:
13410—677—6yrs—305C—3x
11201—580—14HIR—365—2x
2 PR sons, 6 tested daughters—2 Class Leaders (5 VG, 1 D).

Her Service Sire's Dam

Butterton Master's Yula, VG 5 times
7 records include:
12433—577—5yrs—305—2x
A daughter of the GOLD ★ DAM, **Butterton Holliston Yavon,** 10628—538—5yrs—305C—2x.

BOANN is due June 29, 1964 to **North Gate V. Fame Yukon,** 1st 2 Yrs., Northwest Washington Fair, 1963. He out of Yula (pictured above), and by Henslee Farms V. Fame, 32 daus., 53 rec. av. 12290—536 (M.E.—305—2x), 31 cl. av. 85.9%, sire of the All-American Aged Cow and Senior Get, 1962, 1963.

A Fresh Fame Daughter Consigned —

The Guernsey Sale, May 7, 1964, Hanover Hill Farms

Yorktown Heights, New York

Herself

(Taken as a Senior Yearling)
NORTH GATE V. FAME CARLASS
Born October 10, 1961
1st Sr. Calf & Jr. Ch., Evergreen and Northwest Wash., 1962. 1st Sr. Yr. & Jr. Ch., Northwest District Fair & FFA Show, 1963. 1st & Jr. Ch. & Res. Gr. Ch., Northwest Wash. Fair, 1963. Consigned by Ronald E. Rietman.

Her Dam

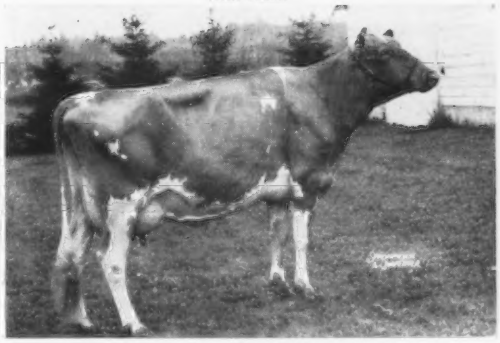

River Road T. Lovely Lass
*14505—*729—Jr2HIR—305—2x
14210—657—Sr3HIR—310—2x
On retest milking 75 lbs.
Next Dam: **River Road Hollistar's Laurie** (VG)
14014—669—Jr3HIR—305—2x

Carlass is by **Henslee Farms V. Fame,** he sire of Gayoso View Fame's Debby (E 4 times), twice All-American Aged Cow, *19413—823—Sr4HIR—365—2x, *23354—874—6HIR—305—2x, New Breed Milk Champion in the 305—2x division.

NORTH GATE FARM

John Rietman — Route 1, Lynden, Wash.

HELENA influence . . .

Every one of these young females carries the blood of Fairlawn Actor's HELENA. They are all in the WYNO FARMS DISPERSAL.

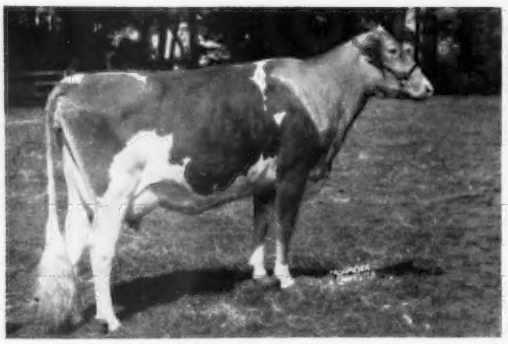

WYNO HAMLET'S CORONET, born 12-2-60
8012—459—Sr2HIR—153 days—2x
Dam: **Wyno Saint's Halo** (VG)
16485—801—7HIR—305—2x
This could be as valuable a young cow as any in the breed today . . . a double granddaughter of HELENA . . . look at her production . . . her dam, two sisters, a daughter, and a maternal brother are in the sale

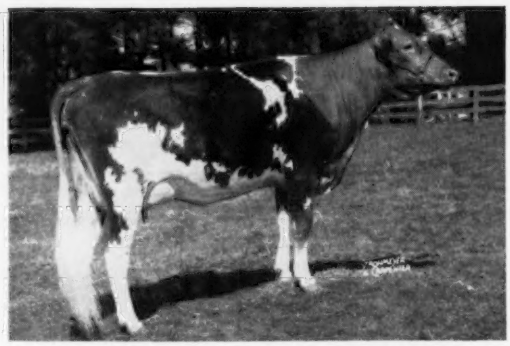

WYNO HAMLET'S CRYSTINE, born 9-13-61
2285—133—Jr2HIR—58 days—2x
Dam: **Wyno Saint's Crystal** (E)
12208—675—10HIR—305—2x
A big, strong 2-year-old sired by HELENA'S son and out of one of Saint's best daughters . . . a full brother did very well at Codorun.

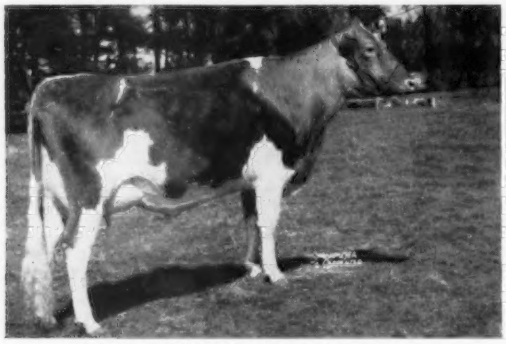

WYNO HAMLET'S GUSTA, born 8-30-61
3078—155—Jr2—88 days—2x
Dam: **Wyno Saint's Augusta** (VG)
10503—565—Jr2HIR—305—2x
A beautifully uddered young cow with lots of rib . . . an especially solid pedigree going back on the bottom line to Douglaston Lady Augusta.

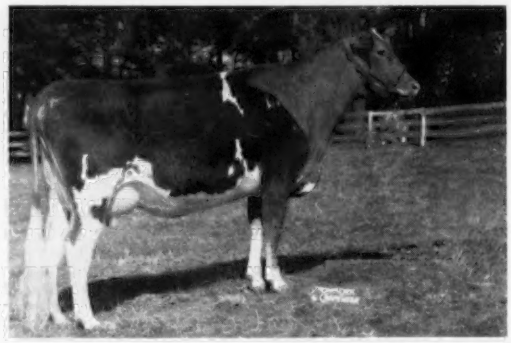

WYNO HAMLET'S CELIA, born 8-18-61
3073—149—Jr2HIR—68 days—2x
Dam: **Wyno Saint's Cynthia** (E)
12735—628—Jr2—365—3x
3rd Aged Cow, N.G.S., 1956.
Another exceptional Hamlet out of the marvelous old Cynthia cow who is also in the sale.

First Two Daughters Of Wyno Stately Harlequin (In The Sale)

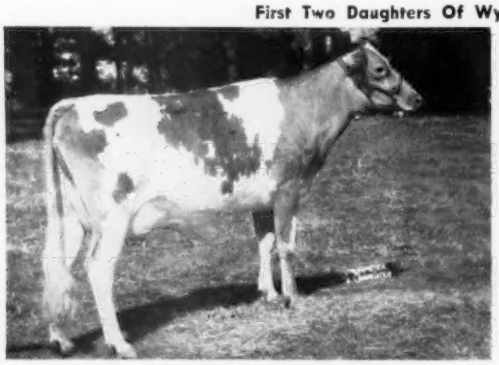

GERAR JUNIPER, born 3-29-61
5183—264—Sr2HIR—142 days—2x
Dam: **Gerar Lady Julie**

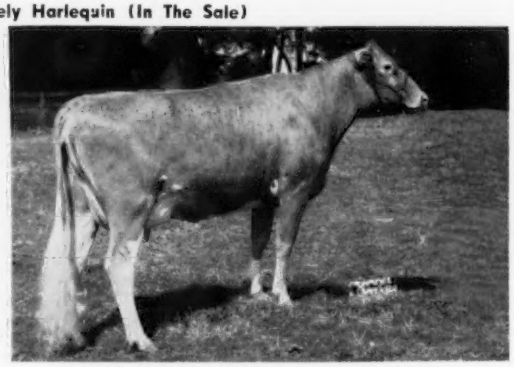

PIDGEON'S LILLIAN, born 6-18-61
6912—365—Jr2HIR—185 days—2x
Dam: **Locustcrest Pre K. Lily**

Harlequin is out of **Halo,** thus maternal brother to Coronet (above). He was out on lease as a youngster and brought back to Wyno last year as herd sire. His first few daughters are fresh and he gives evidence of becoming another outstanding HELENA bull . . . in the tradition of Hero, Hamlet, Hugo and Hornet.

WYNO FARMS

MUNCY, PENNA.

COMPLETE DISPERSAL

Monday, May 11, At The Farm

. . . HELENA influence

More young females carrying HELENA'S blood.

Many more in the WYNO FARMS DISPERSAL

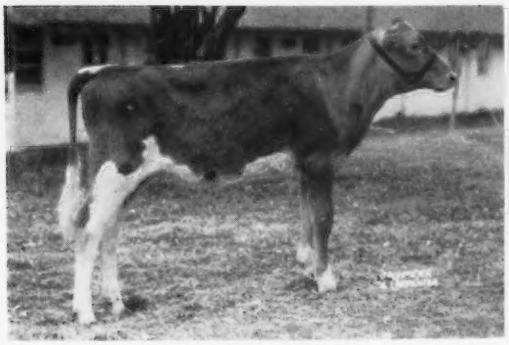

WYNO VERN'S HELENA
Born 10-31-63
Sire: **McDonald Farms Jolly Vern**
Dam: **Wandamere Bond's Helena** (E)
15063—675—Sr2—365—3x
This lovely young heifer is a maternal sister to HERO and Hugo . . . sired by Vern, she should become one of the very best.

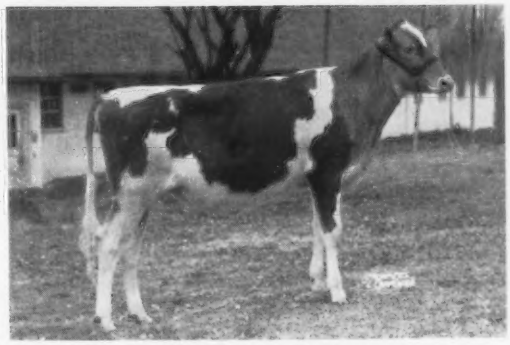

WYNO HERO HOPE
Born 5-6-63
Sire: **Wyno Saint's Hero** ($21,500)
Dam: **Wyno Saint's Holly** (E)
14935—*807—Sr3HIR—305—2x
One of the most outstanding females in the sale . . . double granddaughter of HELENA, she has a remarkable resemblance to the old cow . . . a maternal sister to Hornet ($11,000).

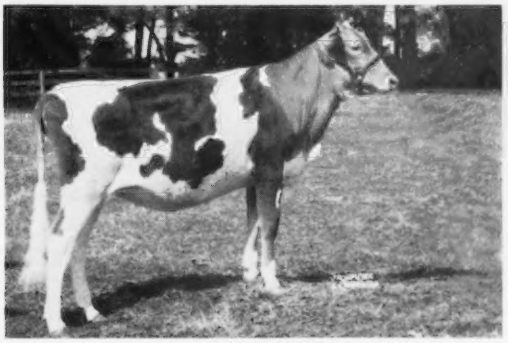

WYNO HERO FLUTE
Born 2-9-63
Sire: **Wyno Saint's Hero** ($21,500)
Dam: **Wyno Eastern Flute** (VG)
17580—856—6HIR—305—2x
A powerful heifer with great depth of breeding . . . her dam is by Fairlawn H. Eastern King out of McDonald Farms King's Keepsake . . . she is maternal sister to **Wyno Hamlet's Flare,** herd sire in the sale.

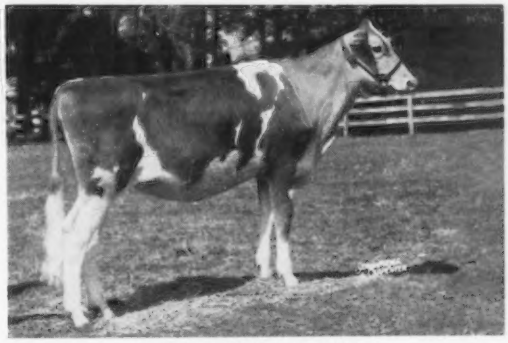

WYNO HORNET'S GIRL
Born 4-12-63
Sire: **Wyno Hamlet's Hornet** ($11,000)
Dam: **James Canyon Bet's Girl** (VG)
10688—613—Jr2HIR—305—2x
All-American Sr. Yrlg., 1962
Girl has all the quality of her well-known dam that is also in the sale . . . she is typical of the kind Hornet is getting.

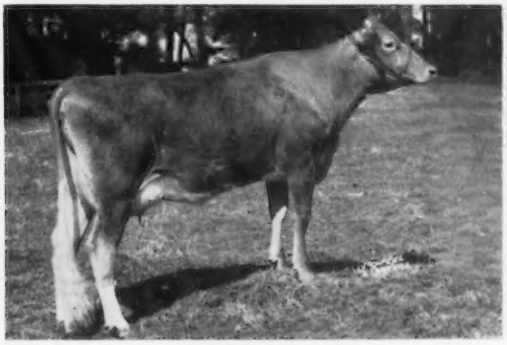

HUGO'S AGNES
Born 12-1-61
5225—276—Jr2HIR—131 days—2x
Sire: **Wyno Saint's Hugo** (full brother to Hero)
Dam: **Emig's Homestead Augusta**
A big, strong 2-year-old with the right kind of udder . . . she can show and she knows how to milk.

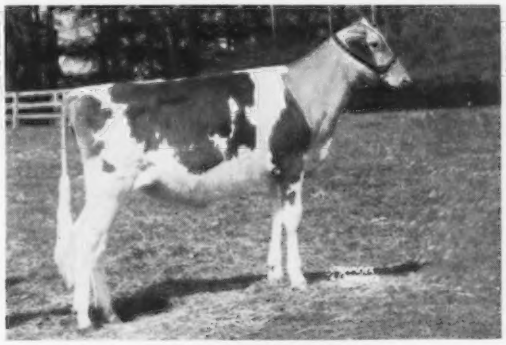

WYNO CROWN BESS
Born 7-8-63
Sire: **Wyno Halo's Crown**
Dam: **Wyno Stately Bonnetta** (VG)
10625—556—Jr2HIR—305—2x
An exceptional show prospect sired by another of Halo's sons . . . this lady can hold her own in any company.

For information or reservations:

Call Lee Yost

Muncy LI 63001

GOLDEN GUERNSEY

WYNO FARMS

MUNCY, PENNA.

McDONALD FARMS JOLLY YEOMAN

And Two Of His Top Daughters Consigned

McDonald Farms Sale — Cortland, N. Y., May 9, 1964

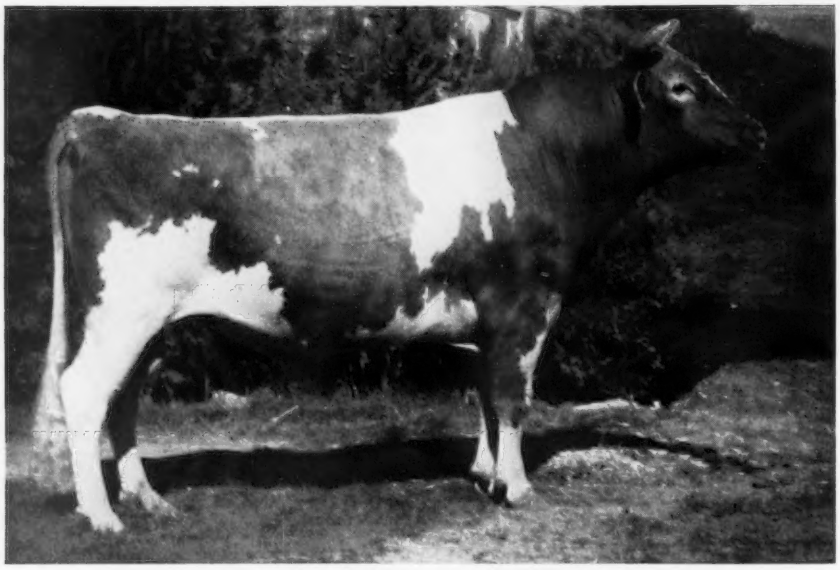

McDonald Farms Jolly Yeoman

1st Aged, Senior and Grand Champion, W. Idaho, 1963
Sire of the 2nd Senior Get, W. Idaho, 1963

JOLLY YEOMAN carries a pedigree loaded with GOLD STAR inheritance for TYPE and PRODUCTION. He traces 3 times to **Foremost Prediction**, and is out of a direct female descendant of the great GOLD ★ DAM, **Douglaston Lady Augusta** (E), head of two 3-generation families of Excellent cows that includes a GOLD ★ DAM. He is full brother to **McDonald Farms Jolly Vern**, and ¾ brother to **McDonald Farms Jolly Val**, both GOLD ★ SIRES. JOLLY VERN sired the Res. All-American Aged Cow, 1963, and JOLLY VAL was sire of the 1963 All-American Junior Yearling Bull, All-American Senior Yearling Heifer, and All-American Junior Get of Sire.

The nine daughters of Yeoman at Green Pastures Farm finished their 2-year-old records with an average of 11239 milk, 551 fat (M.E.–305–2x).

They were classified in October after milking 9 to 10 months, with the following results – 1 E, 7 VG, 1 D, an average of 86.8.

Eight of the daughters have freshened again, and are milking from 52 to 67 lbs. a day.

The calves by Yeoman from Washington to Arizona are standouts in the calf-barn with the strength, upstandingness, flat rugged bone, that the discriminating breeder knows he has to have to remain competitive in this fast-changing dairy picture.

These are cattle that you read about, consume large amounts of roughage, loose housed – milked through a parlor **and** they do it **EASY**.

We have 13 daughters (babies) by Yeoman, and 37 bred to him. U. D. has the whole works bred to him.

The Yeoman Bull (the working bull) is living proof that inheritance is still the only guide toward deciding on a herd sire.

SEE THE FOLLOWING PAGES FOR MORE INFORMATION ON OUR JOLLY YEOMAN CONSIGNMENTS

Green Pastures Farm

Route 1, Homedale, Idaho

Roland Williams & Ernest Rupert

DAUGHTERS OF McDONALD FARMS JOLLY YEOMAN

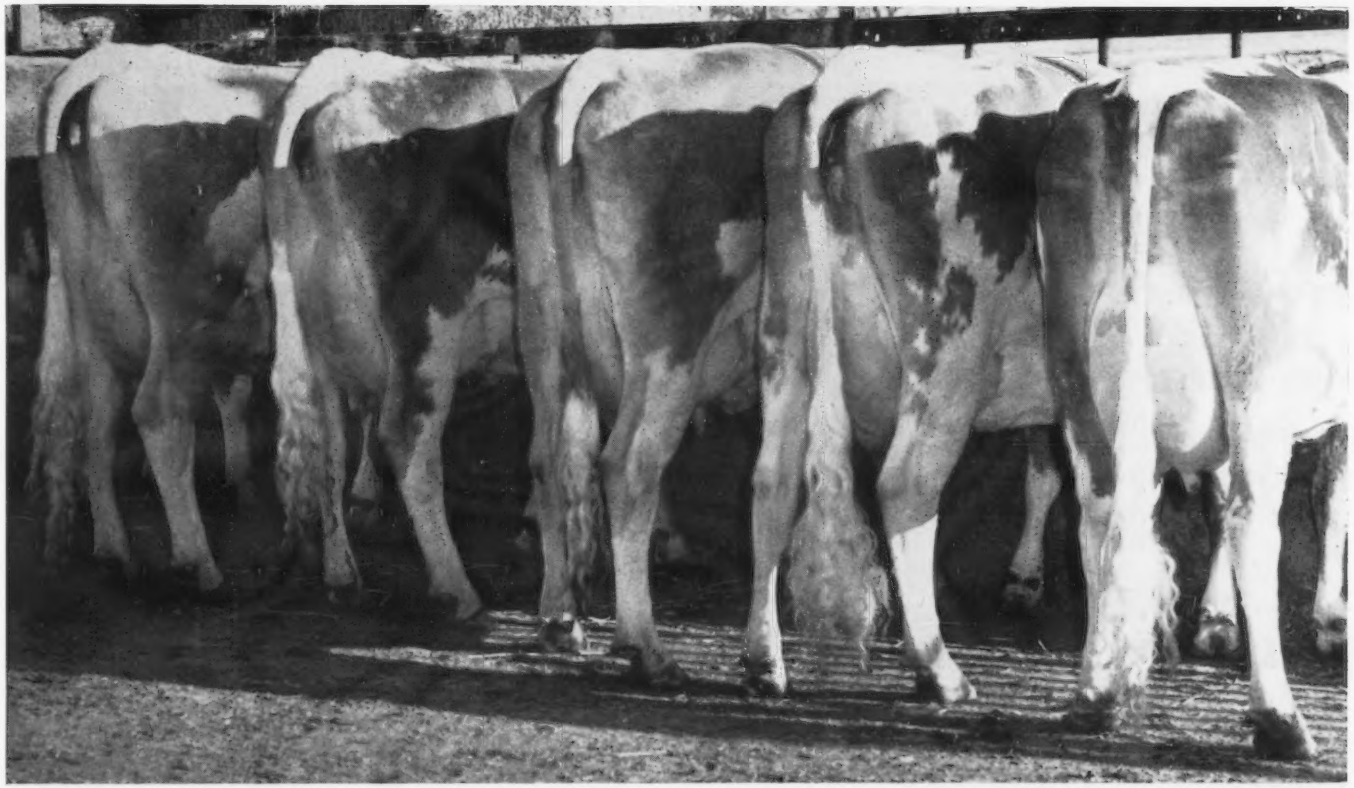

Charlton Yeo-Koroy, VG
10013—500—Jr2HIR—305—2x
3200—148—Jr3 in 65 days,
on retest

Charlton Yeo-Nanette, VG
8163—413—Jr2HIR—305—2x

Charlton Yeo-Lona, VG
8199—461—Jr2HIR—305—2x

Charlton Yeo-Cypbest, D
9516—474—Jr2HIR—305—2x
2930—140—Jr3 in 52 days,
on retest

Charlton Yeo-Premie, VG
10220—468—Jr2DHIA—308—2x
3780—180—Jr3 in 69 days
on retest

Daughters not Pictured

Charlton Yeo-Prim, VG
9950—452—Jr2DHIA—325—2x
4370—201—Jr3 in 85 days
on retest

Charlton Yeo-Eve, VG
9874—457—Jr2HIR—305—2x

Charlton YeoCarrie, VG
10650—542—Sr3DHIA—305—2x

Yeoman's Lindy, E
12377—620—Sr2DHIA—365—2x

Lindy & Nanette are consigned to the McDonald Farms Sale.
Koroy goes to the Kentucky National Sale.

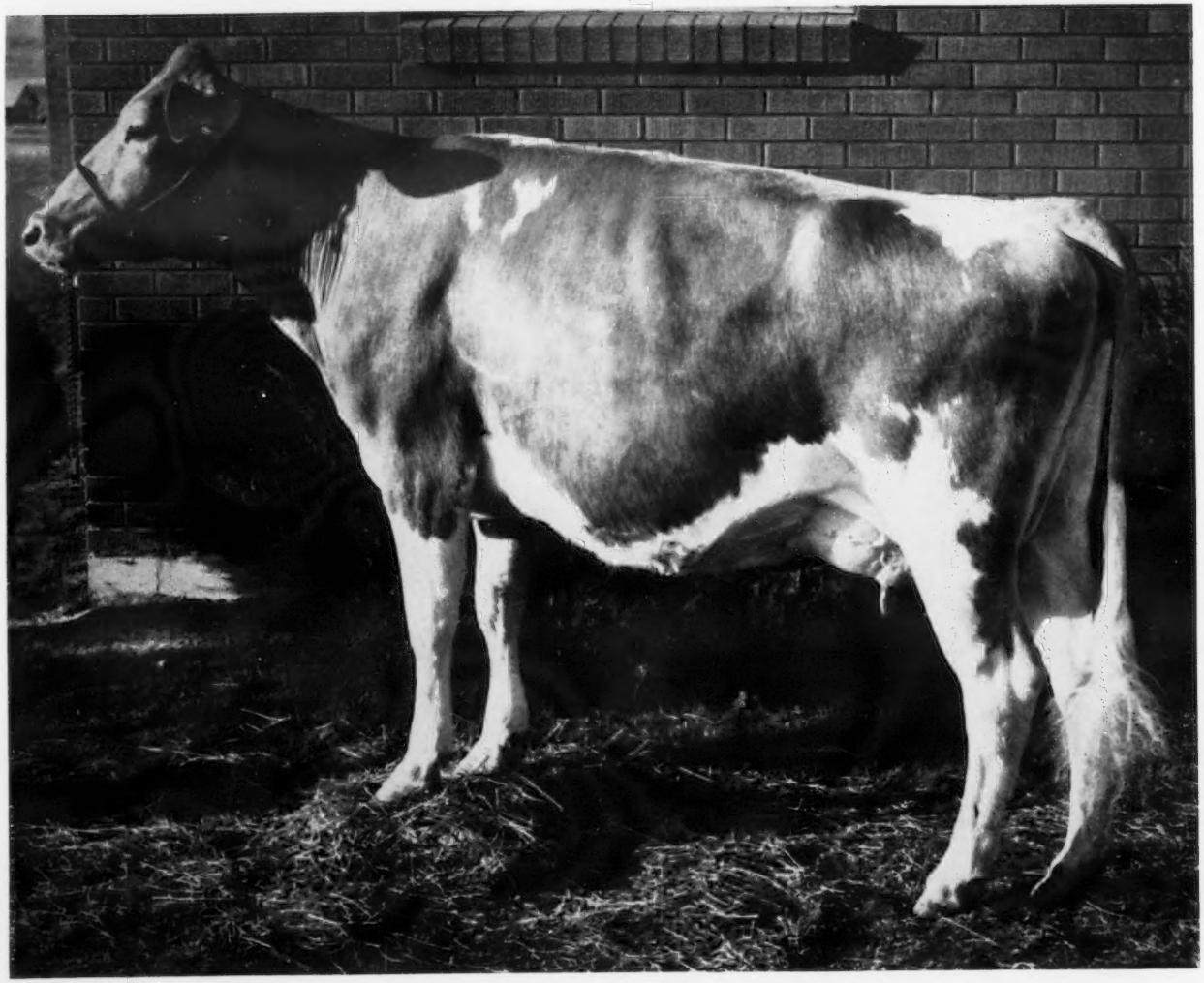

Consigned To

McDonald Farms Sale

May 9, 1964

Cortland, New York

Yeoman's Lindy, E

12377—620—Sr2DHIA—365—2x

Will freshen April 19, 1964

also sending

Charlton Yeo-Nanette, VG

8163—413—Jr2HIR—305—2x

Another top Yeoman

Daughter goes to

Kentucky National Sale

April 27, 1964

Louisville, Kentucky

Charlton Yeo-Koroy

Dropped July 14, 1960

Classified VG (87.5)

10013—500—Jr2HIR—305—2x

GREEN PASTURES FARM

Route 1, Homedale, Idaho

Roland Williams & Ernest Rupert

AND NOW

A FAME DAUGHTER

GAYOSO VIEW FAME'S DEBBY

Takes Her Position Of Prominence Among The Breed's Greatest As Other Illustrious Ancestors In Her Pedigree Have Done Before Her. (Listed are some of her all-time great family members)

SOME OF DEBBY'S HONORS

4 Times EXCELLENT; TWICE A RES. ALL-AMERICAN; TWICE AN ALL-AMERICAN; TWICE A NATIONAL GRAND CHAMPION; TWICE A CLASS LEADER; NOW A FIRST PLACE NATIONAL CLASS LEADER

Western Glow Fame's Virtue
Class Leader—E 3 times—$10,000
*15190—635—Jr2—365—2x

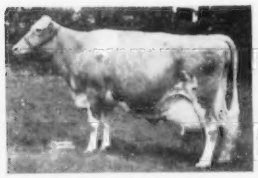

Virtue of Aldarra
Class Leader—Excellent—$5,800
*17977—*883—5yrs—365C—2x

Vallevue Butterfat Beauty
Excellent—4 E daughters
18914—937—AA

Valor's Faithful
Class Leader
20011—976—AA

Mixter Faithful
Class Leader—$12,700
12601—744—FF
1st Aged Cow, National
1st Produce, National

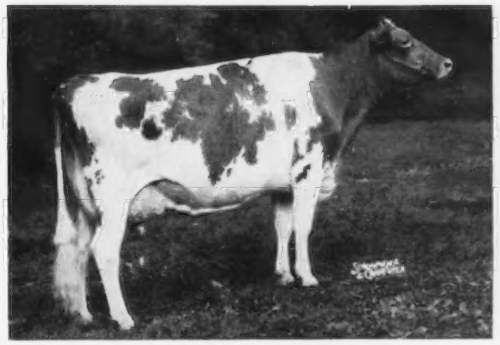

Gayoso View Fame's Debby (E 4 times)
*19413—823—Sr4HIR—365—2x
*23354—874—6HIR—305—2x
National Class Leader, 1st for Milk.

3 OUTSTANDING PATERNAL SISTERS TO DEBBY

Gayoso View Fame Elise
Class Leader—E twice—Grand Champion, Nat. Jr. Show
17740—763—Sr3DHIR—305—2x
Gayoso View Fame's Essie, Class Leader
20040—812—Jr4DHIR—305—2x
Gayoso View Fame's Valorie, Class Leader
15530—554—Sr2DHIR—305—2x

ALL ARE BY V. FAME, HE SIRE OF THE ALL-AMERICAN SENIOR GET, 1963.

Bournedale Martha
10766—578—F
Gr. Ch., National

Quail Roost Noble Primrose
Class Leader—E twice—$17,000
12415—630—Jr3—305C—3x
15730—744—Jr4—365C—3x
Gr. Ch., National

Pansy's Patsy of Meadow Lane
Class Leader—E 3 times—$6,200
13237—694—Jr3HIR—2x

Curtiss Candy Noble Deborah (VG)
17993—837—6yrsC—3x
Sold for $10,500 as an open heifer.

Shuttlewick Levity
Class Leader—$25,500
16896—804—G
Gr. Ch. National, 1st Produce, National
She and her dam—Langwater Levity (below) are the only dam—daughter National Gr. Champions.

Langwater Levity
Class Leader—$15,000
12785—662—EE
Gr. Ch., National

We are offering for sale — a full brother to Debby. He is ready for service. See page 492 of this issue.

GAYOSO VIEW FARM — Horn Lake, Mississippi

Address correspondence to J. E. Bowden, Box 3866, Memphis, Tenn.

JESSIE G. and J. E. BOWDEN, Owners
E. H. Jones, Hi-Hill Farm, Coldwater, Miss.

Leroy Massey, Manager

THE GUERNSEY SALE—39th RENEWAL

7:00 P.M. — THURSDAY — MAY 7, 1964 — HANOVER HILL FARMS, YORKTOWN HEIGHTS, NEW YORK

Henry I. Christal, Owner — David F. Younger, Manager (Chairman of Sale Committee)
Phone: YO 2-2680 (Area Code 914)

SELLING — 60 HEAD 7 BULLS — 38 COWS — 14 BRED HEIFERS — 1 OPEN HEIFER

After many miles of traveling, the selections are completed, and we are sure that all the consignors and Guernsey breeders will be proud of the cattle.

IN SALE

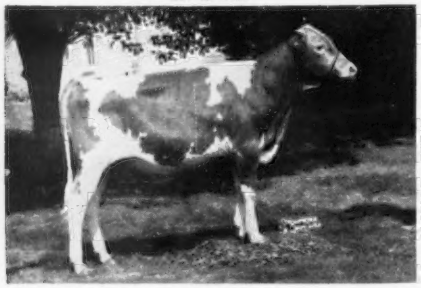

LAUXMONT MAXIM, born 10-12-62. A son of **Maxim of McDonald Farms,** Gold Star Sire that has achieved notable success as a sire of good breeding sons. His dam is the Gold Star Excellent **Burkeville Emory's Elna,** 22849—979—9yrs—365—3x, that has 2 Excellent daughters. MAXIM is a show individual and ready for heavy service. **CONSIGNED BY LAUXMONT FARMS, WRIGHTSVILLE, PA.**

SELLING — ONE OF THE BREED'S MOST BEAUTIFUL

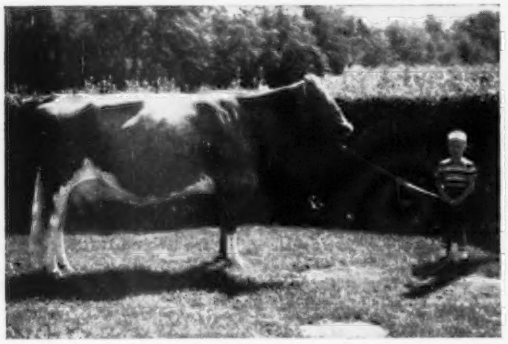

INVERNESS DESTINY, E '60 '61 '62, 14584—728—6yrs—365—2x. HM A-A Aged Cow, 1962. She is a daughter of **Llan Fair Count's Designer** out of Curtiss Candy Master's Barbee, she out of **Curtiss Candy Heir Barbee;** next dam, St. James Philosopher's Barbee, E 3 times, 6 rec. include 19889—1055—11yrs—365—3x, Champion twice at Waterloo. DESTINY has 3 crosses to Mixter Faithful, 2 to Vallevue Butterfat Beauty and 3 to Shuttlewick Levity, all through strong sources. She embodies a lot of the best of all 3 of the great transmitting matrons. If you are looking for a cow with the transmitting potential to breed a herd sire from, take her home. **CONSIGNED BY LAUXMONT FARMS, WRIGHTSVILLE, PA.**

ONE OF 6 EXCELLENTS SELLING

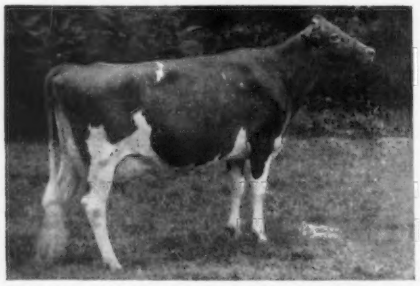

ELM SUMMIT'S SANDY, E, 15450—744—Sr4DHIR—305—2x. Gr. Ch., Dutchess Co. and E.S.E., 1963. She is a lovely daughter of **Gardenville King's Chancellor** out of **Elm Summit's Mandy,** she by Moreau Farms Chief. SANDY was fresh 1-16, is on retest, and will be bred back to Western Glow Darimost. **CONSIGNED BY ROGER H. CORBETTA, ATTEBROC FARM, MILLBROOK, N.Y.**

IN SALE

HANOVER HILL PLAYBOY, born 8-6-63. A son of **Wandamere Predictor,** with 8 Excellent daughters. PLAYBOY'S dam, **Hanover Hill Beauty,** VG, is a Gold Star Dam whose 3 qualifying daughters' 3 records av. 11980—556 (M.E.—305—2x), Type Score 88.8. Also **HANOVER HILL PRE ELOISE,** E—91.0, 11910—550—Sr2—305—2x, a sister-in-blood to PLAYBOY. This is a very strong family. Look it over closely before the sale. **CONSIGNED BY HANOVER HILL FARMS, YORKTOWN HEIGHTS, N. Y.**

DAUGHTER IN SALE

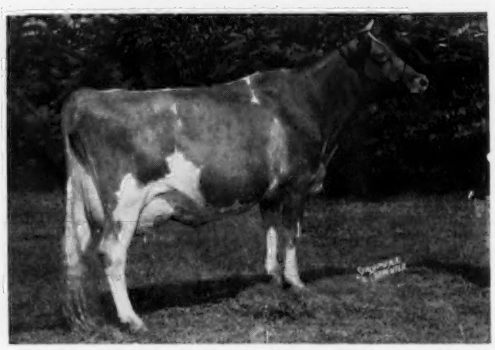

Hominy Hill Champion Fern, E 5 times, 15321—733—Jr2—365C 3x, 16425—791—Jr3—365—3x, *16784—*779—Sr4—305—2x, *20182-95!—5yrs—365—2x, *22466—1067—6yrs—365—2x, 21742—994—8yrs—365—2x. She is one of the top daughters of the great sire, Hominy Hill Champion, and is a direct descendant of Alfalfa Farm Flute. Her daughter, **NYALA FLASH FLIRT,** born 9-4-63, by **Fritzlyn Jeanette's Flash,** is selling. Think of the **future** this heifer can have. **CONSIGNED BY NYALA FARM, GREENS FARMS, CONN.**

IN SALE

HOMINY HILL SULTAN WINONA, VG twice, 10591—563—Jr2—305—2x. A **Hominy Hill Sultan** daughter out of **"R.K. Winsome,"** VG, with 12523—711—Jr2—365—3x; next dam, Coronation Winsome, 15344—786—7yrs—365C—3x. WINONA has a combination of practically all the top cow families developed at Hominy Hill. She is due 12-1 to Hominy Hill Adrian. **CONSIGNED BY HOMINY HILL FARMS, COLTS NECK, N. J.**

LATE NEWS!!! McDONALD FARMS JOLLY YEOMAN is selling in the **McDonald Farms Sale,** May 9, 1964. His first 9 daughters av. 10435 M — 511 F. A show individual — Gr. Ch., W. Idaho, 1963. A full brother to Jolly Vern — a ¾ brother to Jolly Val. From the Lady Augusta family. A sire of outstanding type and production. Selling as a guaranteed breeder. For details see pages 536-538, this issue.

FOR CATALOGS AND INFORMATION WRITE

THE MERRYMAN COMPANY, SPARKS, MARYLAND

JOHN B. MERRYMAN
Telephone PR 1-4624
(Area Code 301)

Telephone PR 1-4321 (Area Code 301)

GEORGE W. (DUTCH) SNYDER
St. Johns, Pa.
Telephone 788-3029 (Area Code 717)